

NOTES:

1. WORKMANSHIP, CONSTRUCTION, STITCHING AND QUALITY ASSURANCE PROVISIONS SHALL CONFORM TO PERFORMANCE DESCRIPTION PER CO/PD-02-02.

2. UNLESS OTHERWISE NOTED, ALL STITCHING SHALL CONFORM TO ASTM-D-6193.
F THREAD, TYPE 301-----42 TO 48 SPI
E THREAD, BARTACK-----7 TO 11 SPI

3. ALL STITCHING SHALL BE BACKSTITCHED NOT LESS THAN 1/2 INCH UNLESS TURNED UNDER BY A HEM OR HELD DOWN BY OTHER STITCHING.

4. ALL STITCHING TO BE 1/8 INCH FROM EDGE OR SPACED 1/8 INCH APART, UNLESS OTHERWISE SPECIFIED.

5. UNLESS OTHERWISE SPECIFIED TOLERANCES SHALL BE AS FOLLOWS:
1/8 INCH OR MORE BUT LESS THAN 2 INCHES-----± 1/16
2 INCHES OR MORE BUT LESS THAN 10 INCHES-----± 1/8
10 INCHES OR MORE BUT LESS THAN 30 INCHES-----± 1/4
30 INCHES OR MORE-----± 3/8

6. SEAR ALL EXPOSED ENDS OF WEBBING AND TAPE EVEN TO PREVENT FRAYING; AVOID FORMING SHARP EDGES.

7. TURN ENDS OF FN 14 (BINDING TAPE) UNDER 1".

8. DIMENSIONS FOR BARTACKS APPLY TO FN 12 (WEBBING) ALSO, 2X.

9. PLACE FN 31 AND 37, IN ZIPPER POCKET.

10. REFER TO PARTS LIST (PL2-6-0801) FOR FIND NUMBER LOCATION ON SHEET 5.

11. FOR MATERIAL AND COLOR SEE CO/PD-02-02, PARA 3.7.3.

12. FOR MATERIAL AND COLOR SEE CO/PD-02-02, PARA 3.7.5.

13. FOR MATERIAL AND COLOR SEE CO/PD-02-02, PARA 3.7.8.

REVOLUTIONS		PROJ. DFCR	APPD	DATE
-	INITIAL RELEASE PER DR-S-003-10	J.K.	J.B.	10/02/01
A	REVISED PER DR-S-014-10	J.K.	J.B.	10/04/07
B	REVISED PER DR-S-016-10	J.K.	J.B.	10/05/04

THIS DRAWING HAS BEEN GENERATED AND IS MAINTAINED BY A CAD SYSTEM. CHANGES SHALL ONLY BE INCORPORATED AS DIRECTED BY THE DESIGN ACTIVITY.

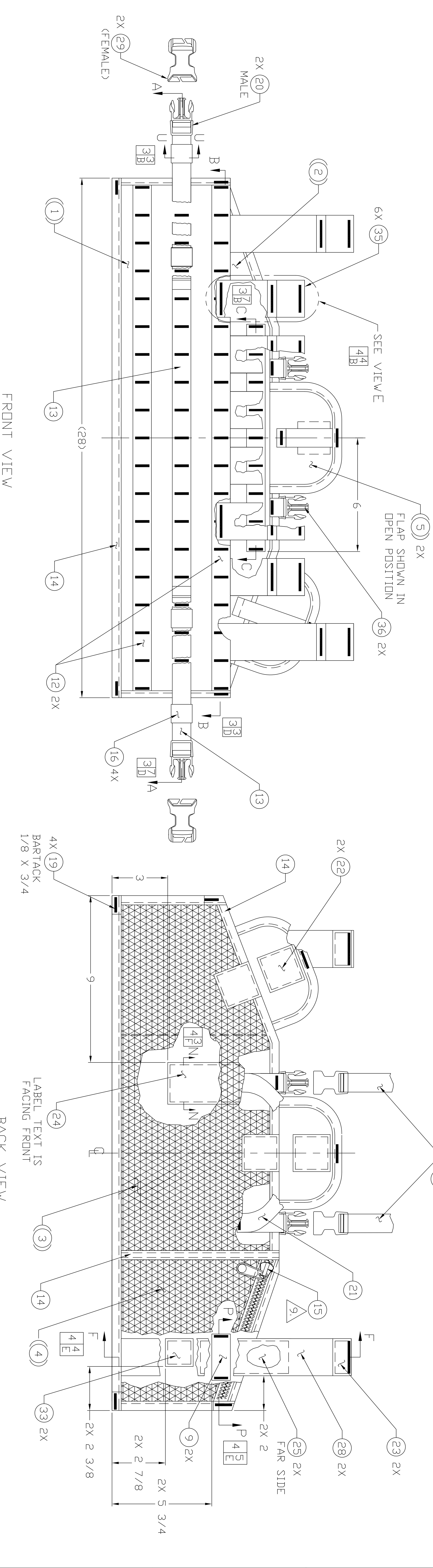

-1 (MARINES)

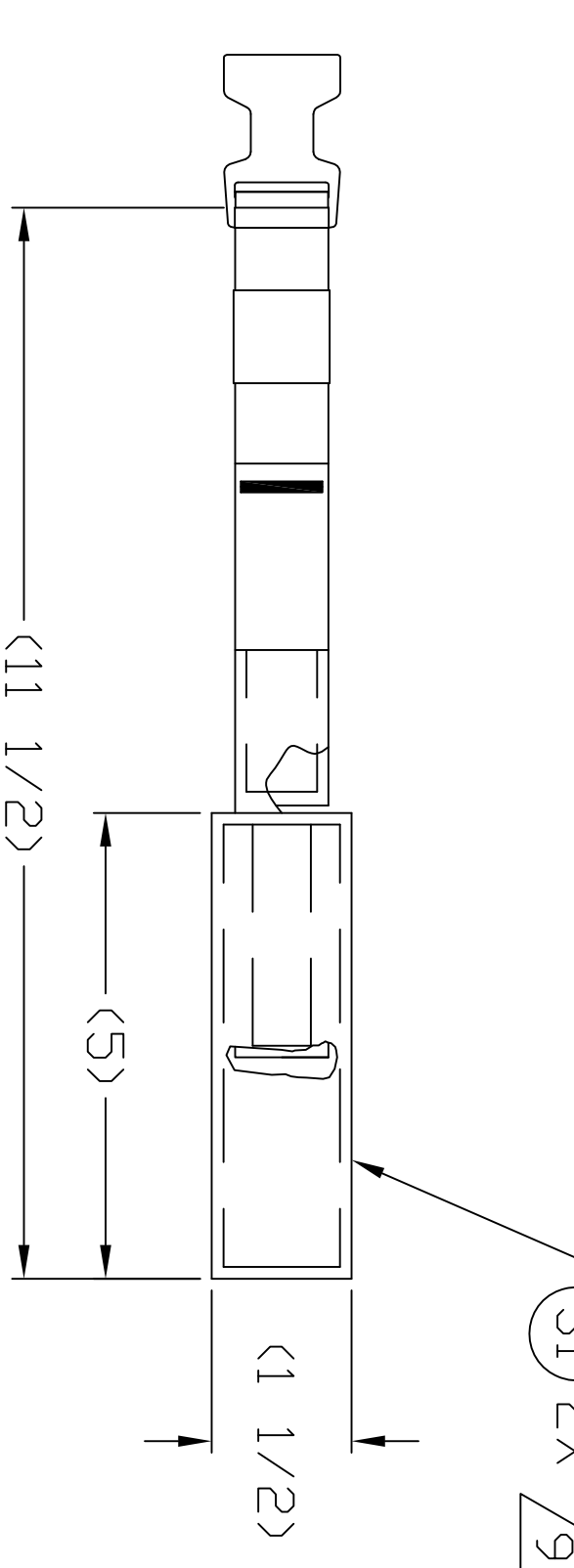
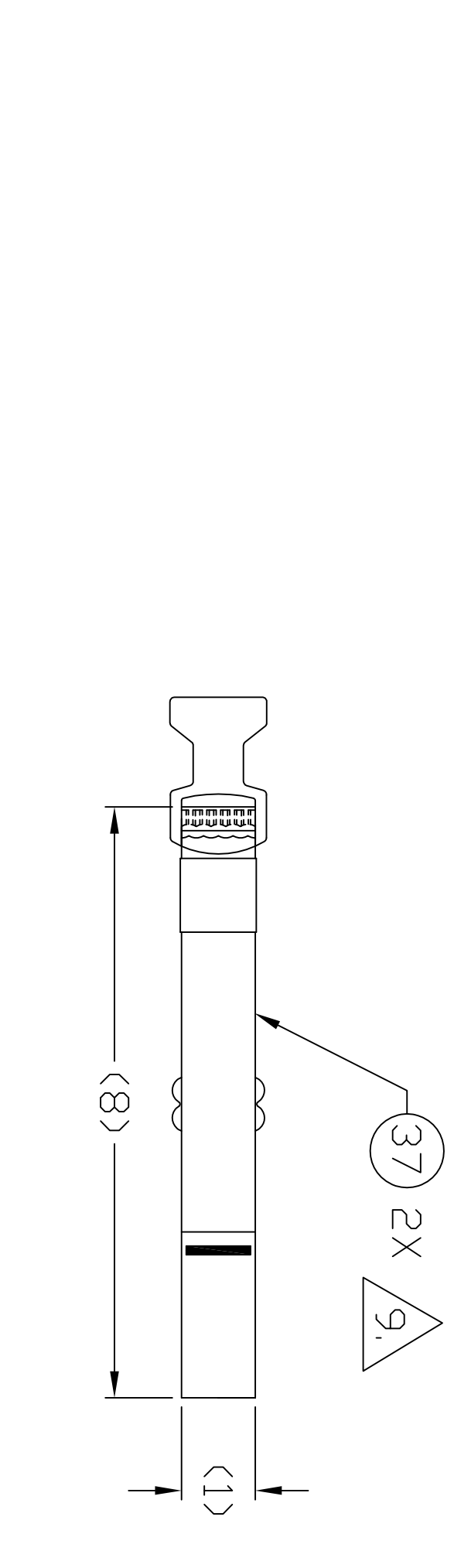

SEE SEPARATE PARTS LIST

<p>UNLESS OTHERWISE SPECIFIED DIMENSIONS ARE IN INCHES FRACTIONS: 1/8 5/16 3/8 1/2 5/8 3/4 7/8 1</p> <p>INTERPRET THIS DRAWING IN ACCORDANCE WITH ASME Y14.100</p>	<p>DATE: 09-08-25 DRAWN BY: P. WOOD CHECKED: E. HALLSTAD PROJ. DFCR: J. KIRK APPROVED: J. KIRK APPROVED: J. BERNNICK</p>	<p>U.S. ARMY RESEARCH, DEVELOPMENT AND ENGINEERING COMMAND, NATICK SOLDIER CENTER KANSAS STREET, NATICK, MA 01900-5006</p> <p>MARINES, CHEST RIG, ASSEMBLY DRAWING NO. 2-6-0801</p>
<p>2-6-300</p>	<p>2-6-300</p>	<p>SCALE: 1/2 UNIT WT.</p>
<p>5</p>	<p>4</p>	<p>3</p>
<p>4</p>	<p>3</p>	<p>2</p>
<p>3</p>	<p>2</p>	<p>1</p>
<p>2</p>	<p>1</p>	<p>0</p>
<p>1</p>	<p>0</p>	<p>0</p>

REVISIONS		1		
ZONE/FIG	DESCRIPTION	PROJ. DEGR.	APP'D.	DATE
-	INITIAL RELEASE PER DR-S-003-10	J.K.	J.B.	10/02/01
A	REVISED PER DR-S-014-10	J.K.	J.B.	10/04/27

THIS DRAWING HAS BEEN GENERATED AND IS MAINTAINED BY A CAD SYSTEM. CHANGES SHALL ONLY BE INCORPORATED AS DIRECTED BY THE DESIGN ACTIVITY.

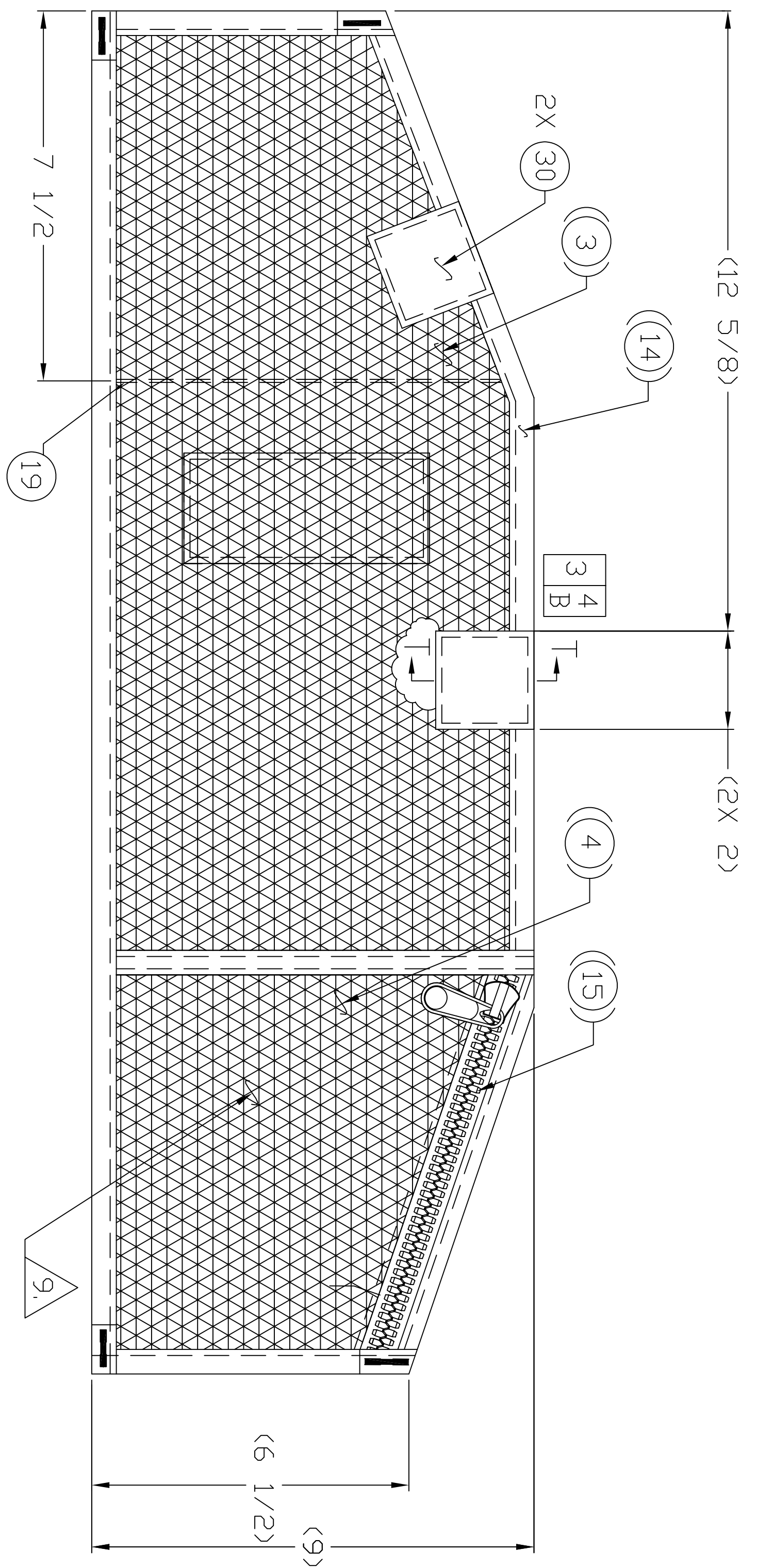
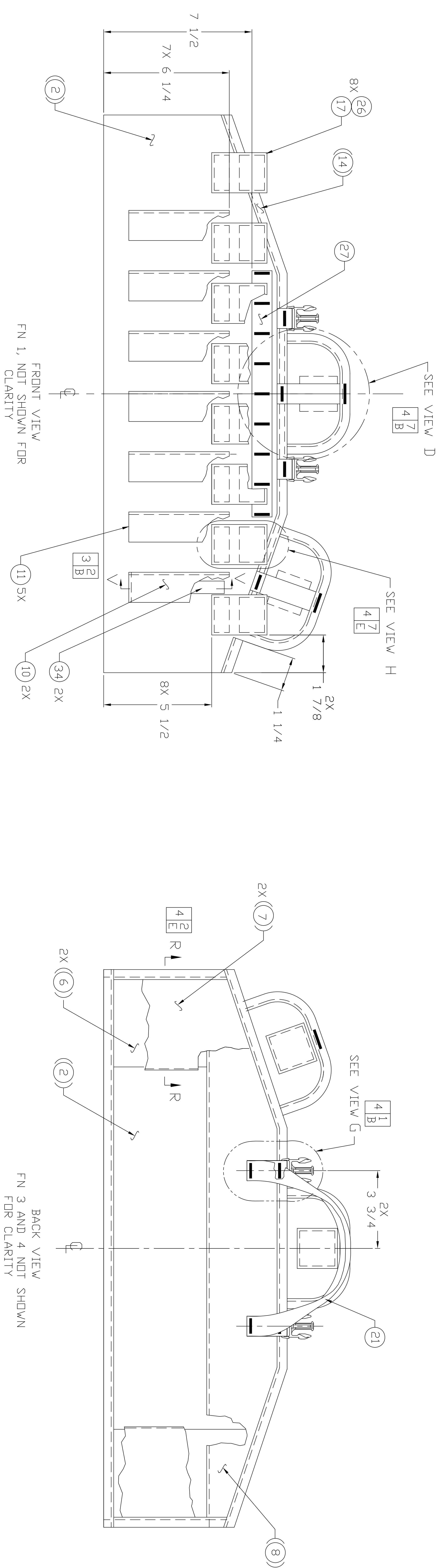

FNS 5, 28, 35, AND 36,
NOT SHOWN CLARITY

DISTRIBUTION STATEMENT A
THIS DOCUMENT IS APPROVED FOR PUBLIC RELEASE; DISTRIBUTION IS UNLIMITED.

SIZE/CAGE DRAWING NO.
E 81337 2-6-0801
SCALE: 1/2 UNIT WT. SHEET 2

DRW NO. R-6-0801
SHEET 2

REVISIONS		PROJ. DEGR.	APPD.	DATE
ZONE 1 FBI	DESCRIPTION	J.K.	J.B.	10/02/01
-	INITIAL RELEASE PER DR-S-003-10	J.K.	J.B.	10/02/01
A	REVISED PER DR-S-014-10	J.K.	J.B.	10/04/07

THIS DRAWING HAS BEEN GENERATED AND IS MAINTAINED BY A CAD SYSTEM. CHANGES SHALL ONLY BE INCORPORATED AS DIRECTED BY THE DESIGN ACTIVITY.

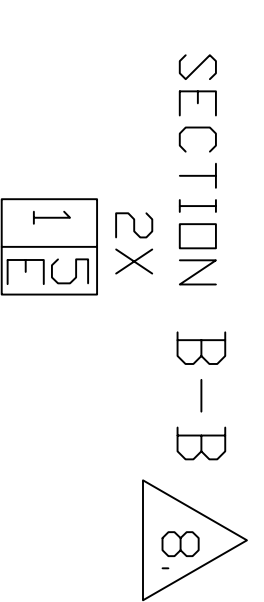
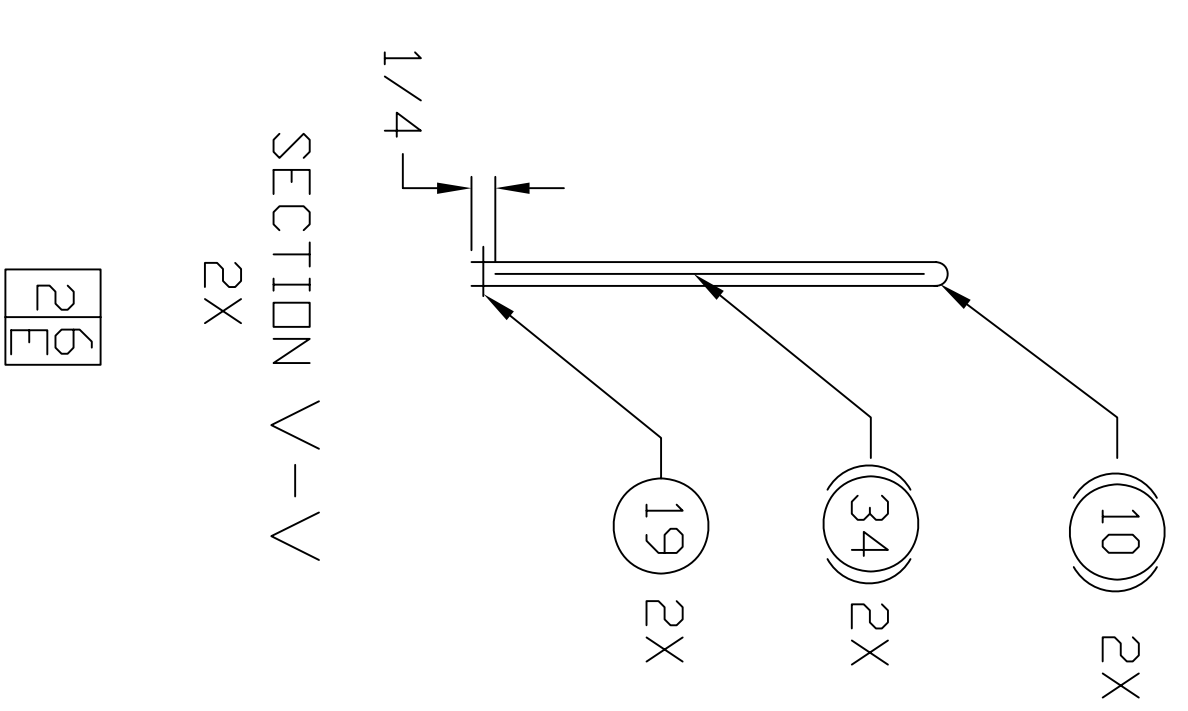
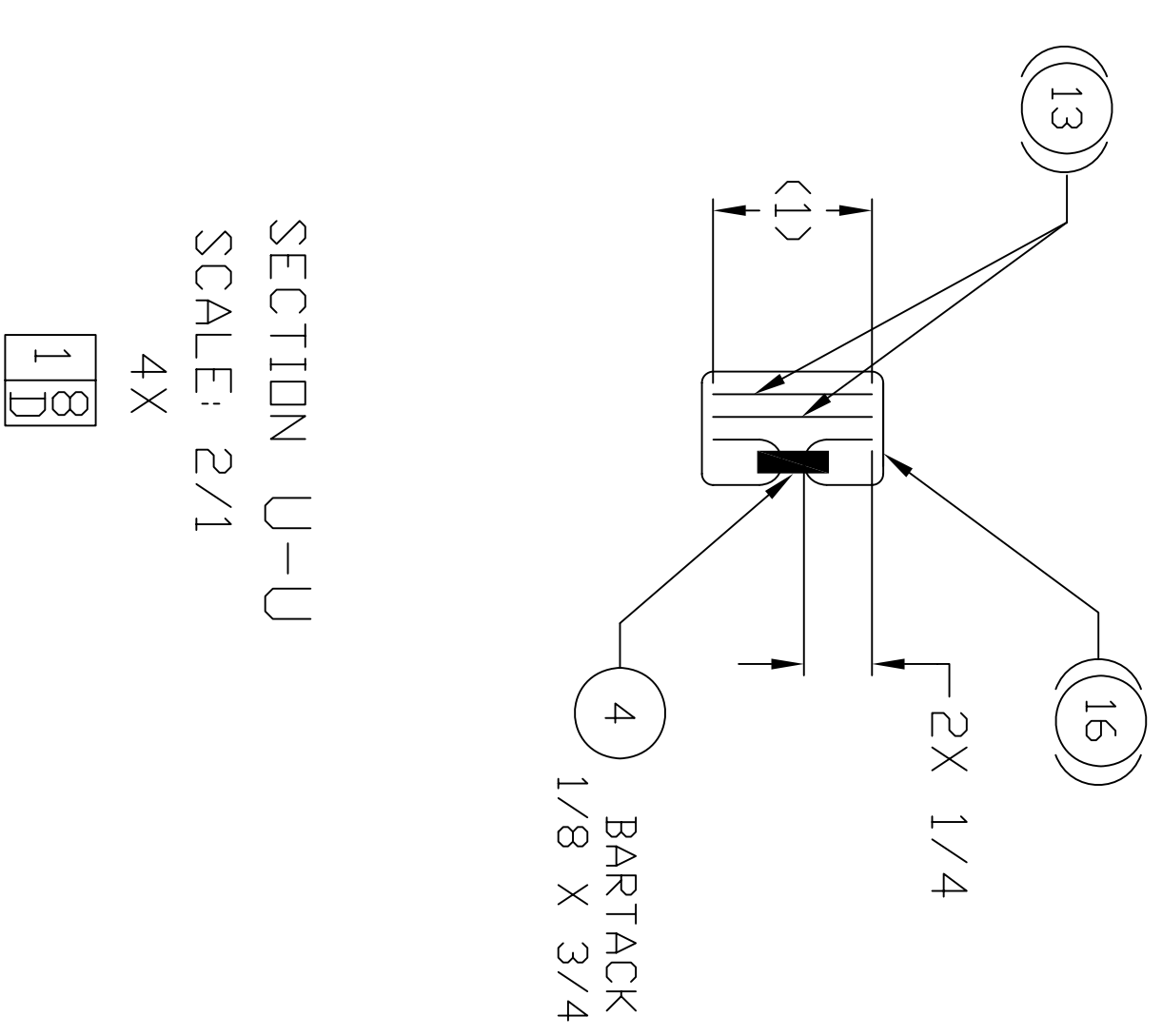
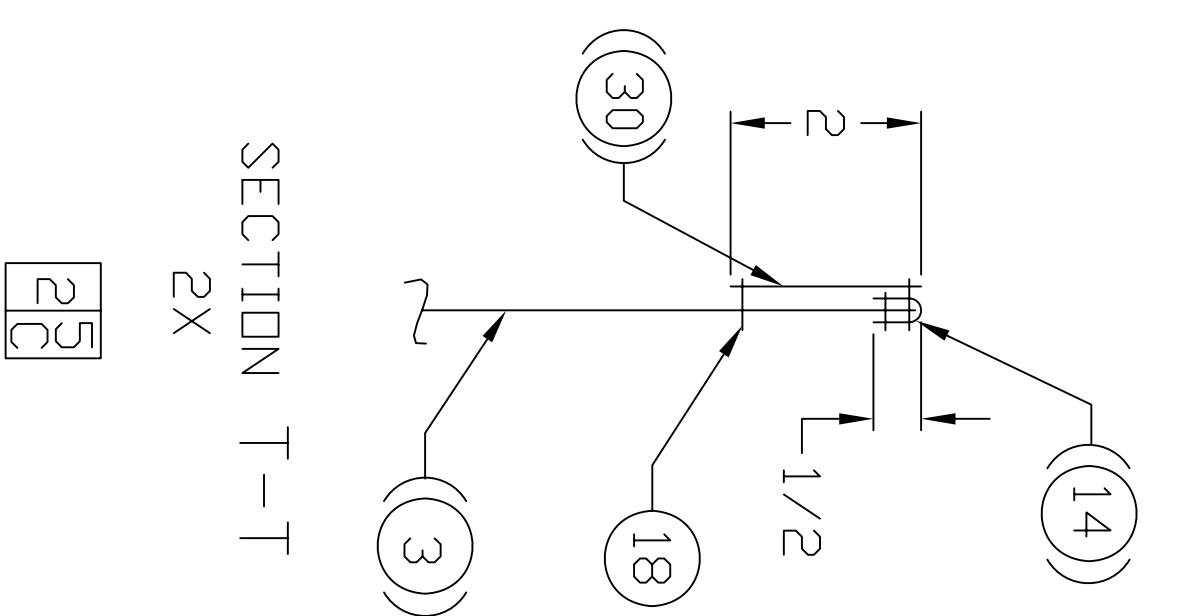
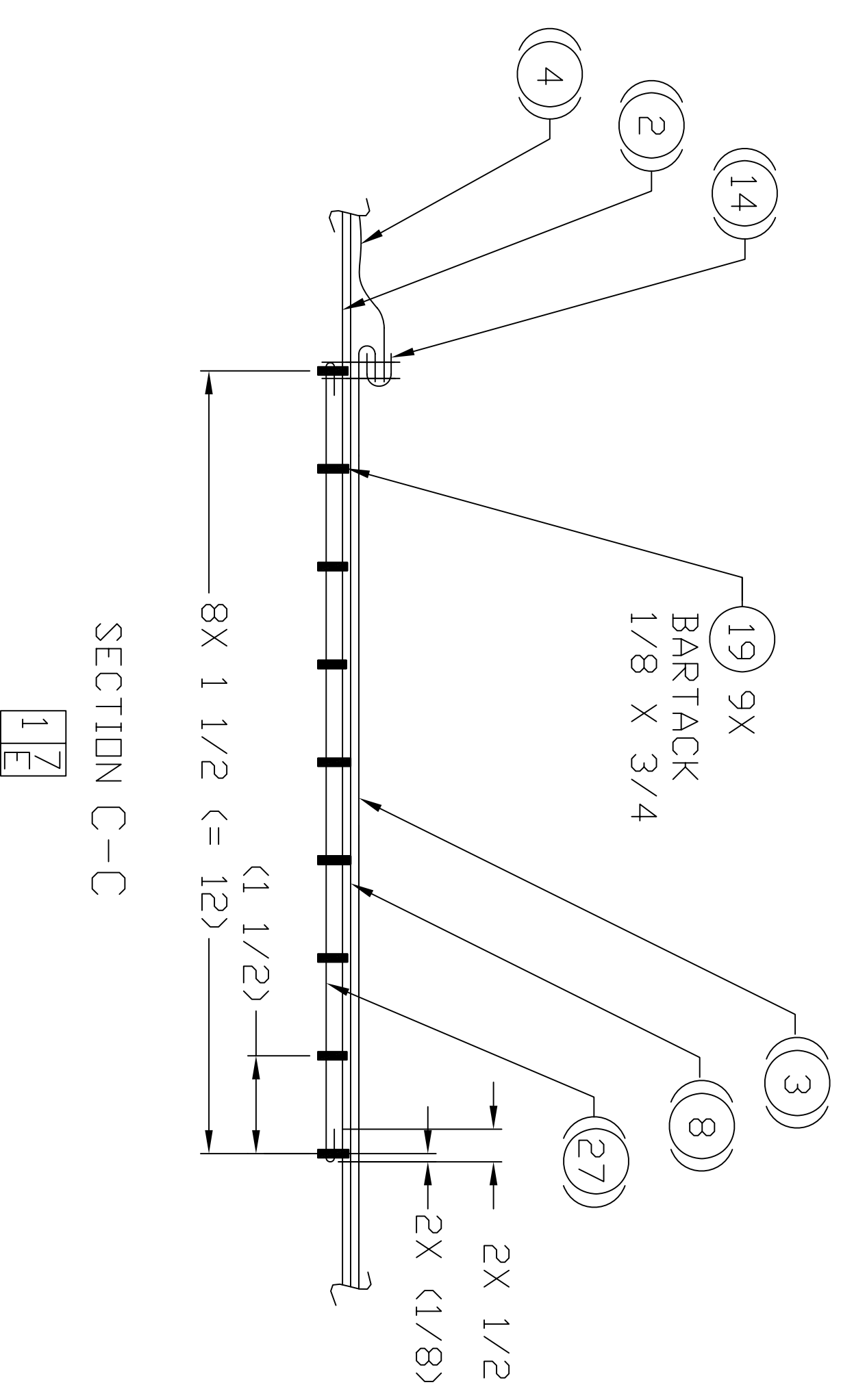
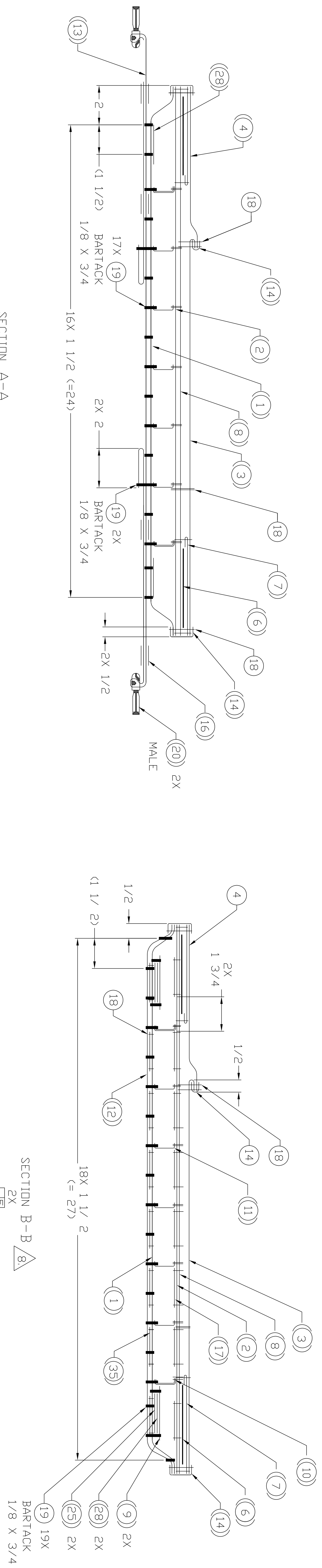

REVISIONS		PROJ. DIR.	APP'D	DATE
ZONE/FBI	DESCRIPTION	J. K.	J. B.	10/02/01
-	INITIAL RELEASE PER DR-S-003-10	J. K.	J. B.	10/02/01
A	REVISED PER DR-S-014-10	J. K.	J. B.	10/04/27

THIS DRAWING HAS BEEN GENERATED AND IS MAINTAINED BY A CAD SYSTEM. CHANGES SHALL ONLY BE INCORPORATED AS DIRECTED BY THE DESIGN ACTIVITY.

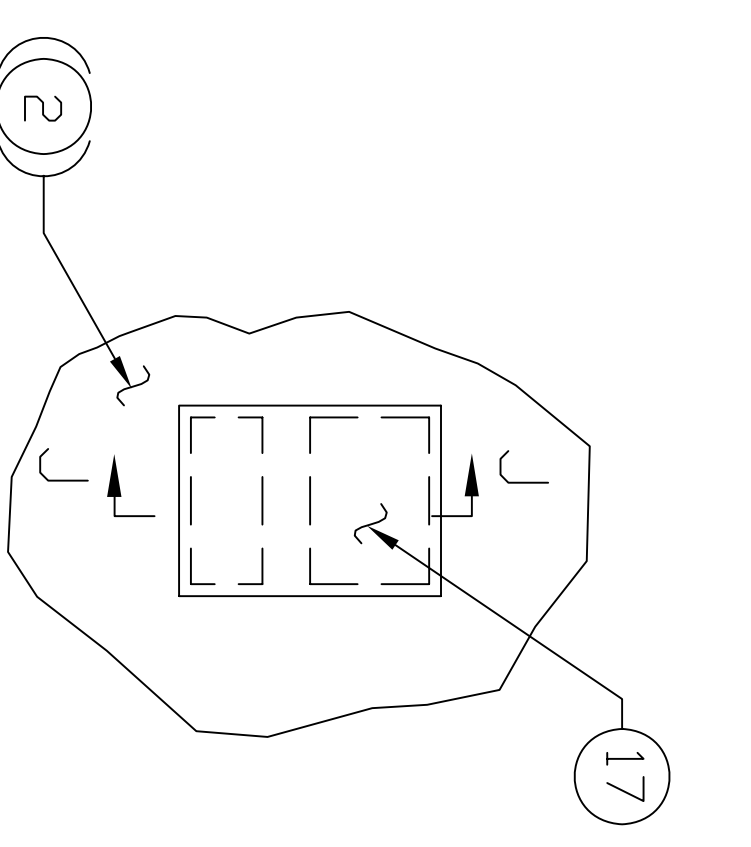

VIEW H
8X 25

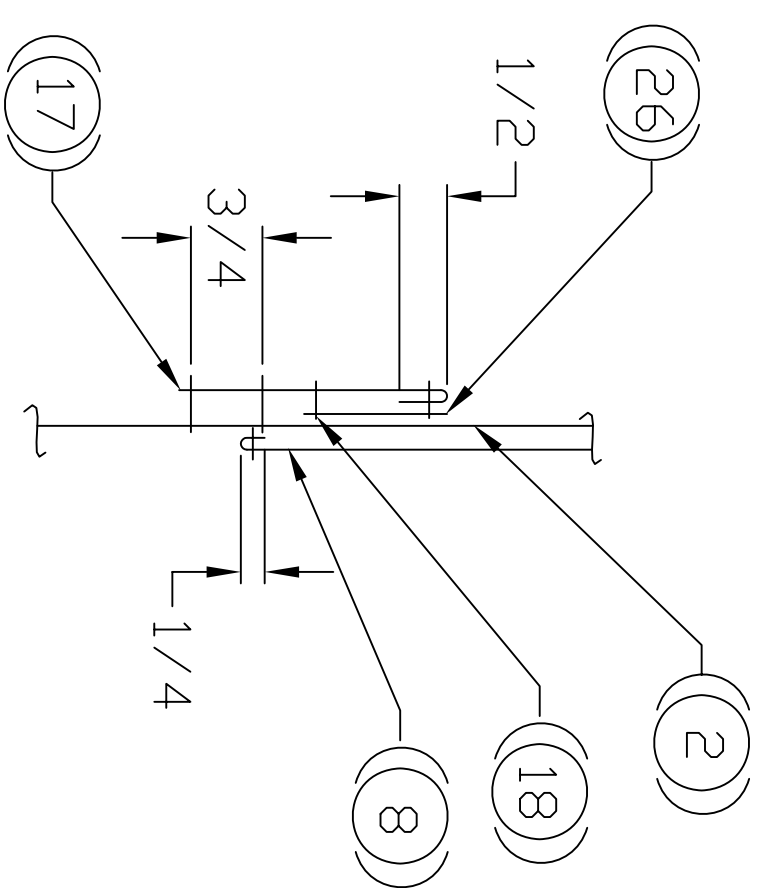

SECTION J-J

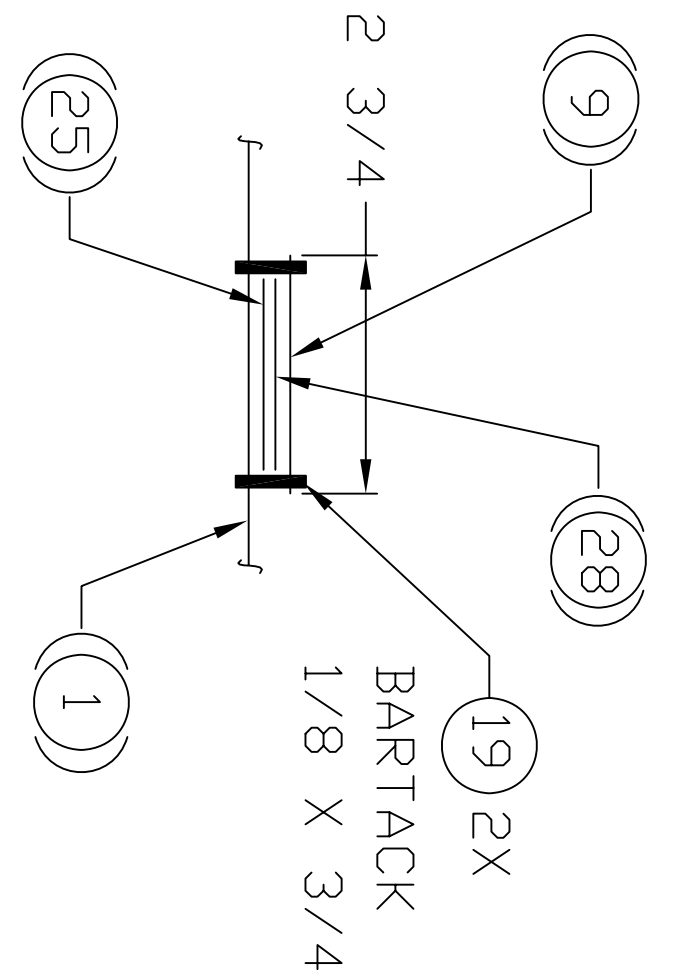

SECTION P-P
2X 11

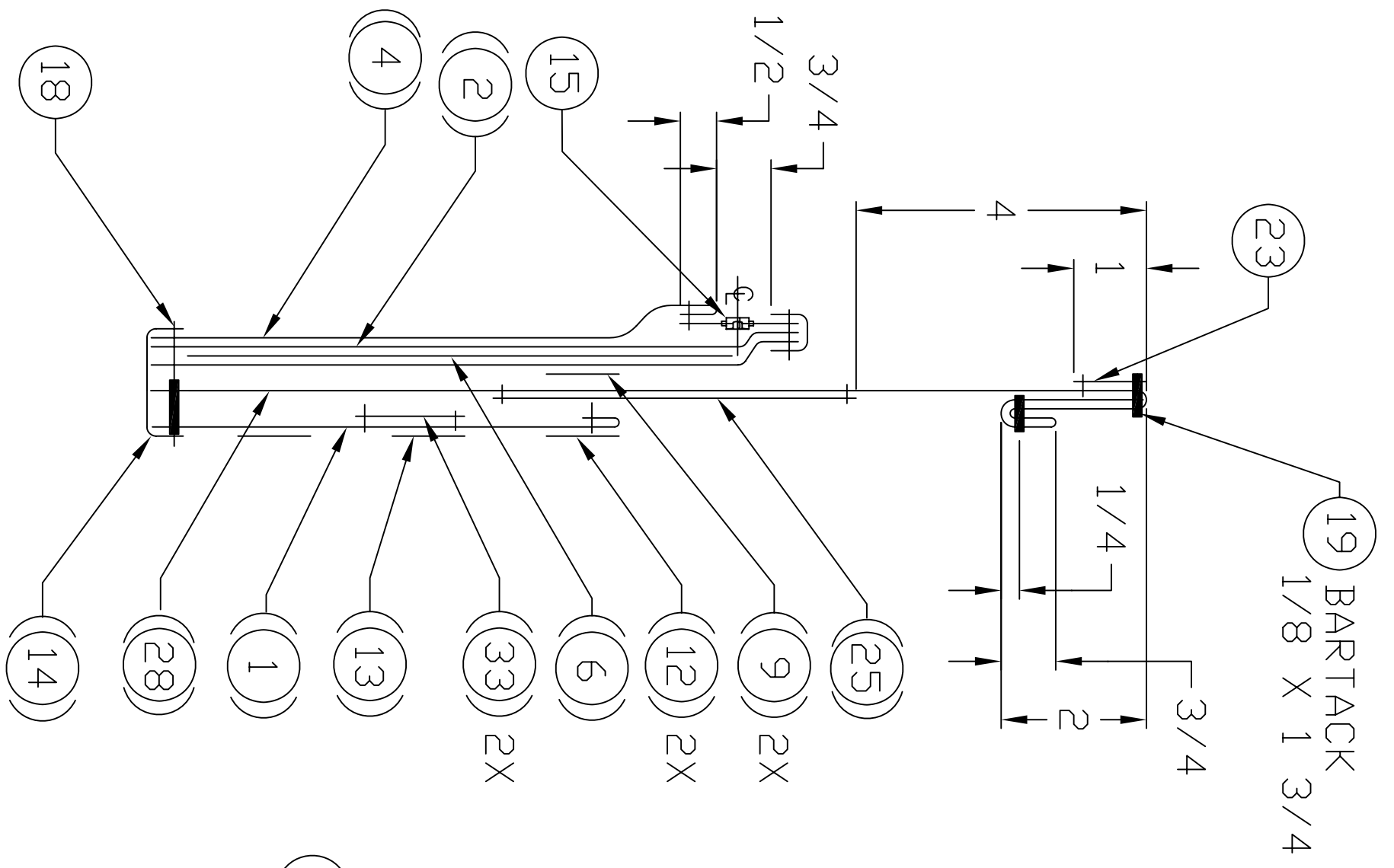

SECTION F-F
2X 15

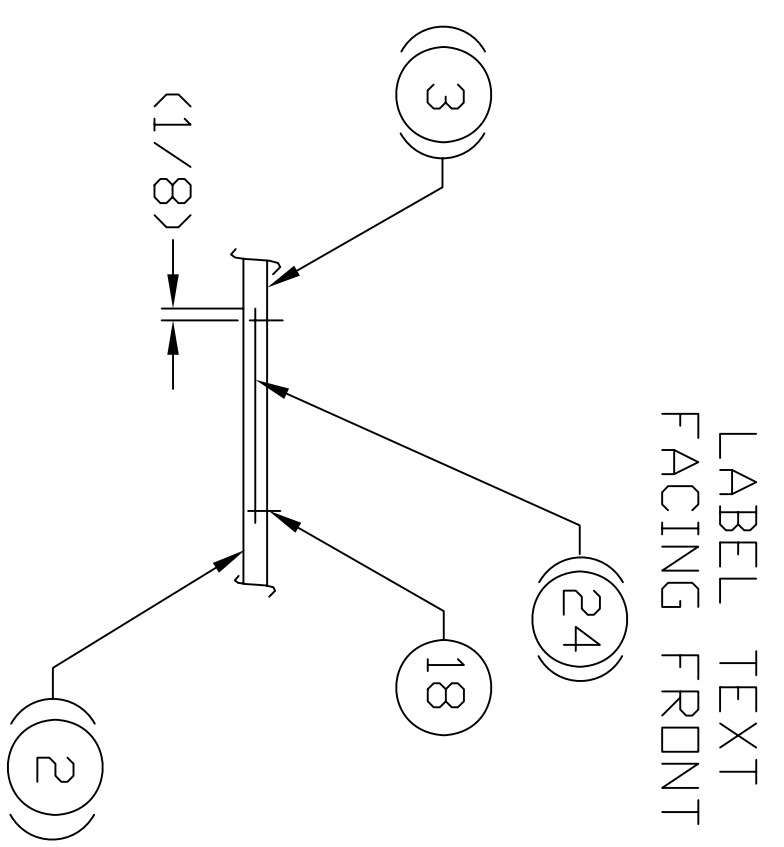

SECTION N-N
14

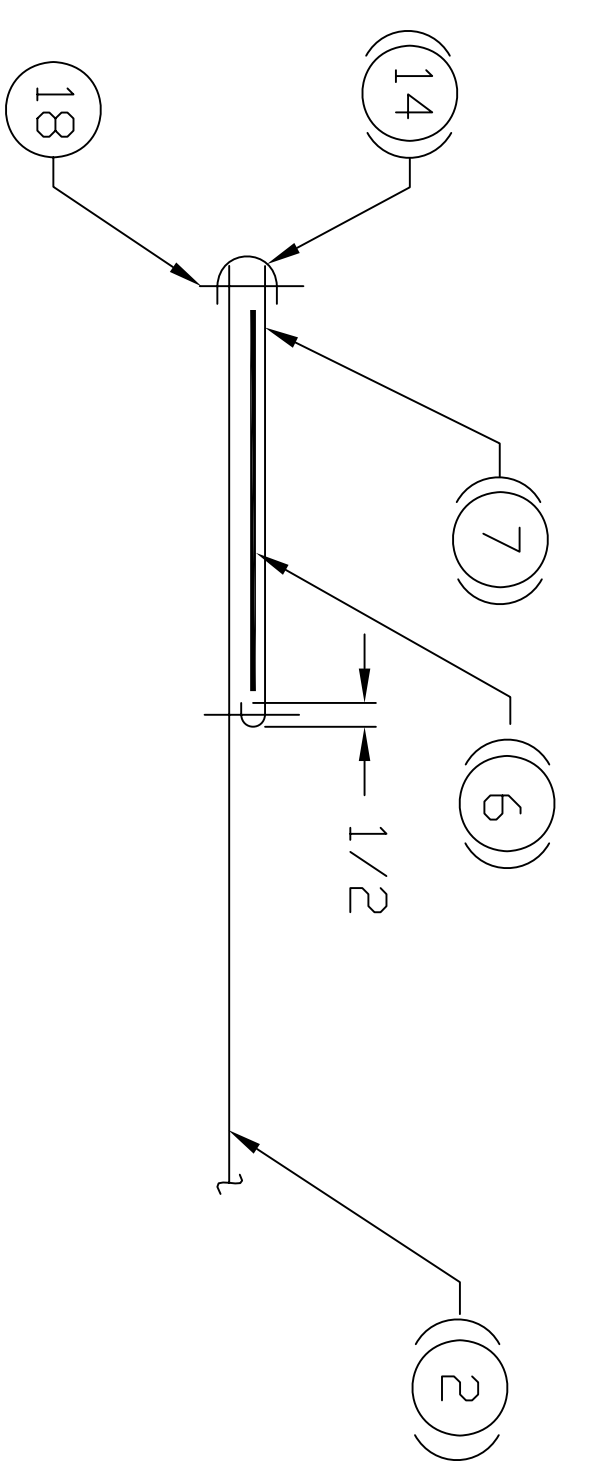

SECTION R-R
2X 24

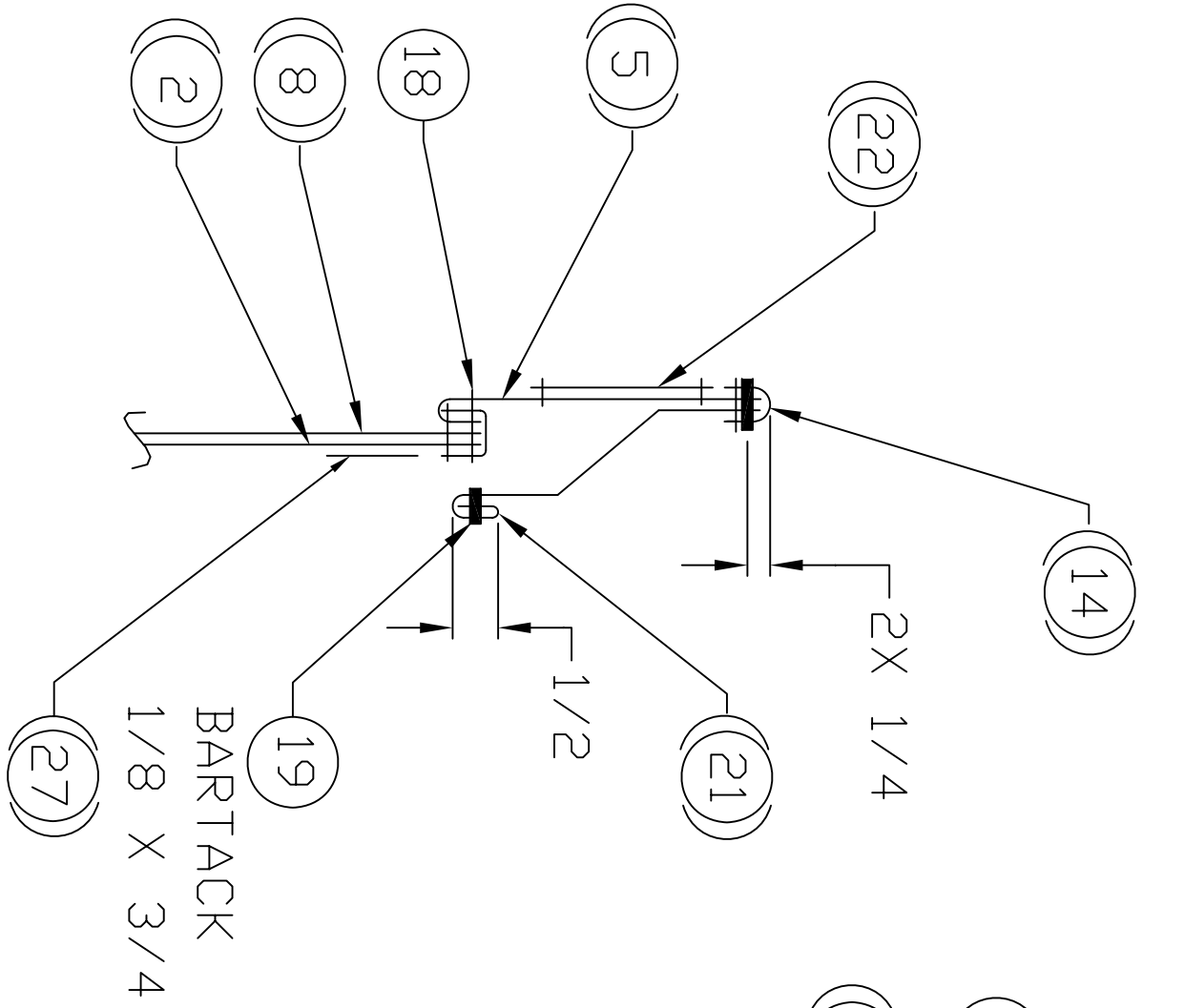

SECTION L-L

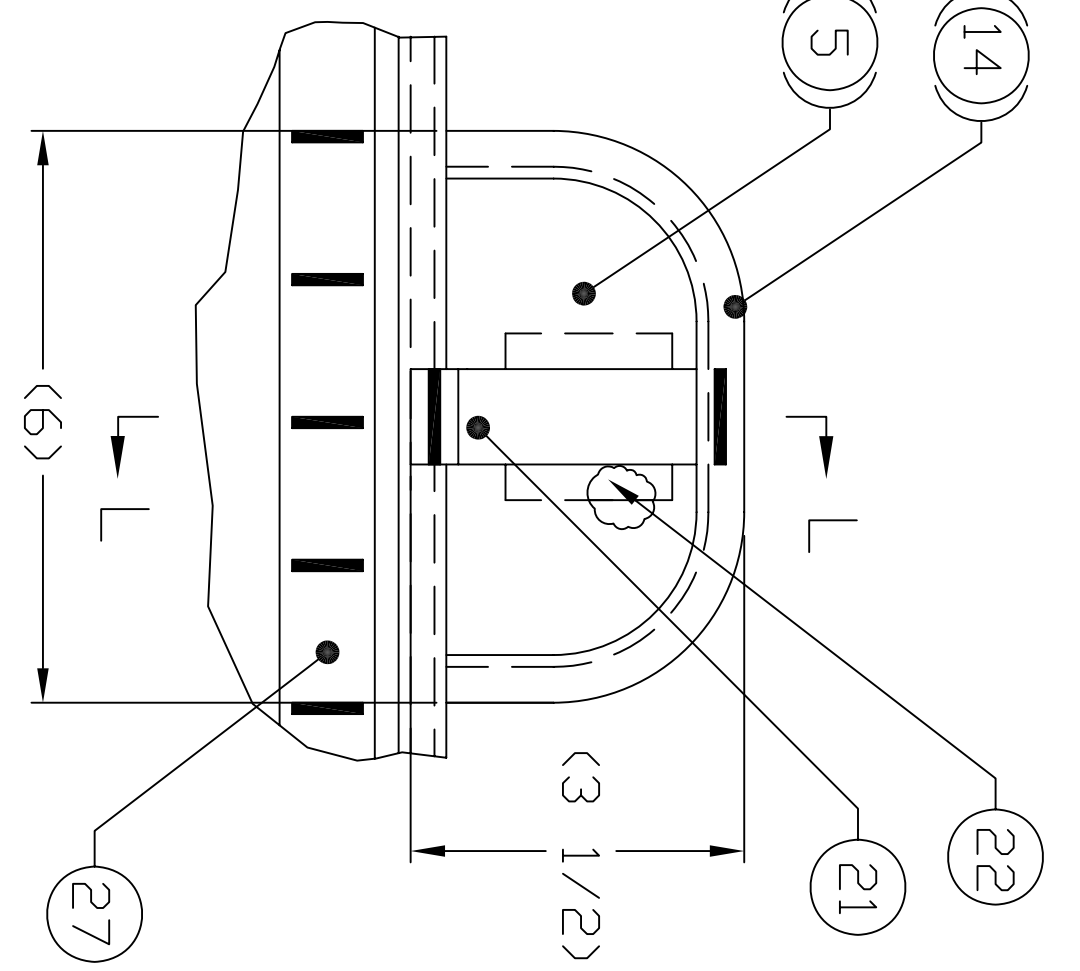

VIEW D
2X 26

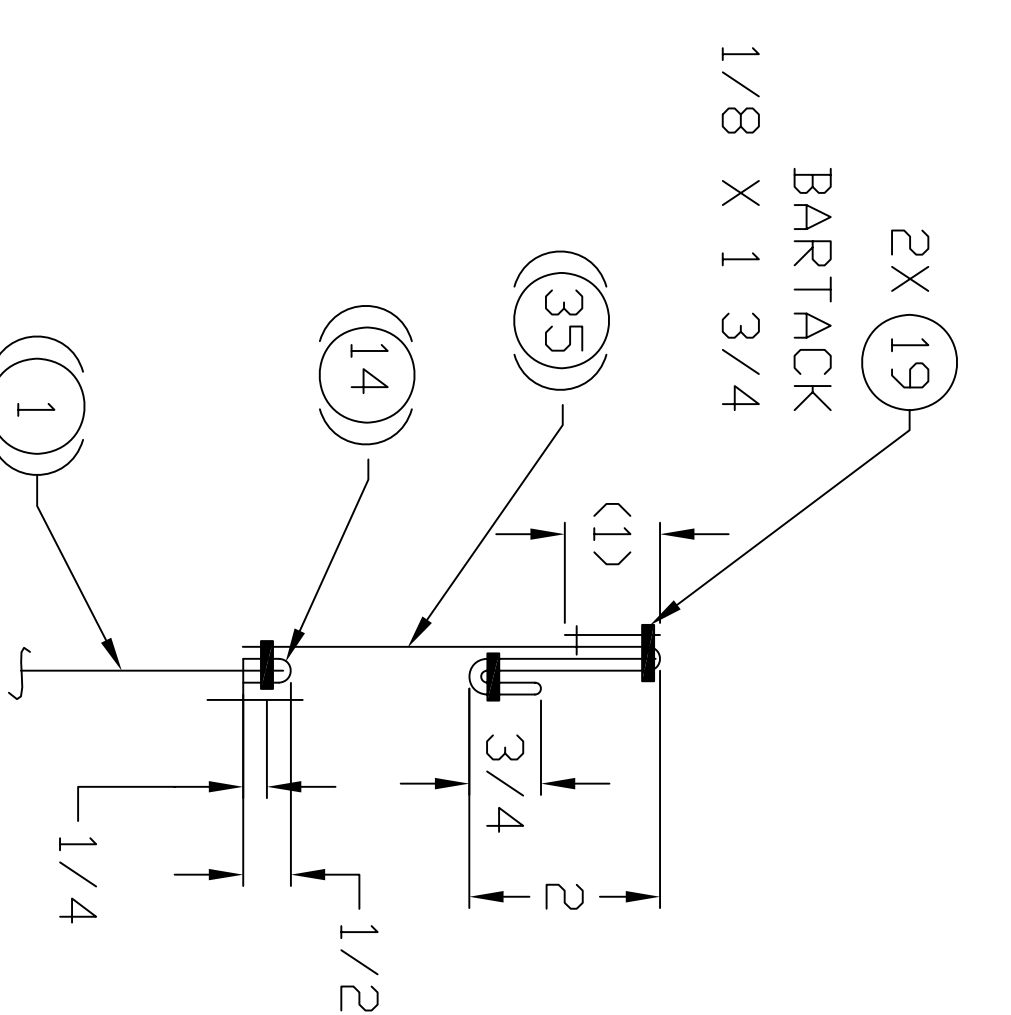

SECTION K-K

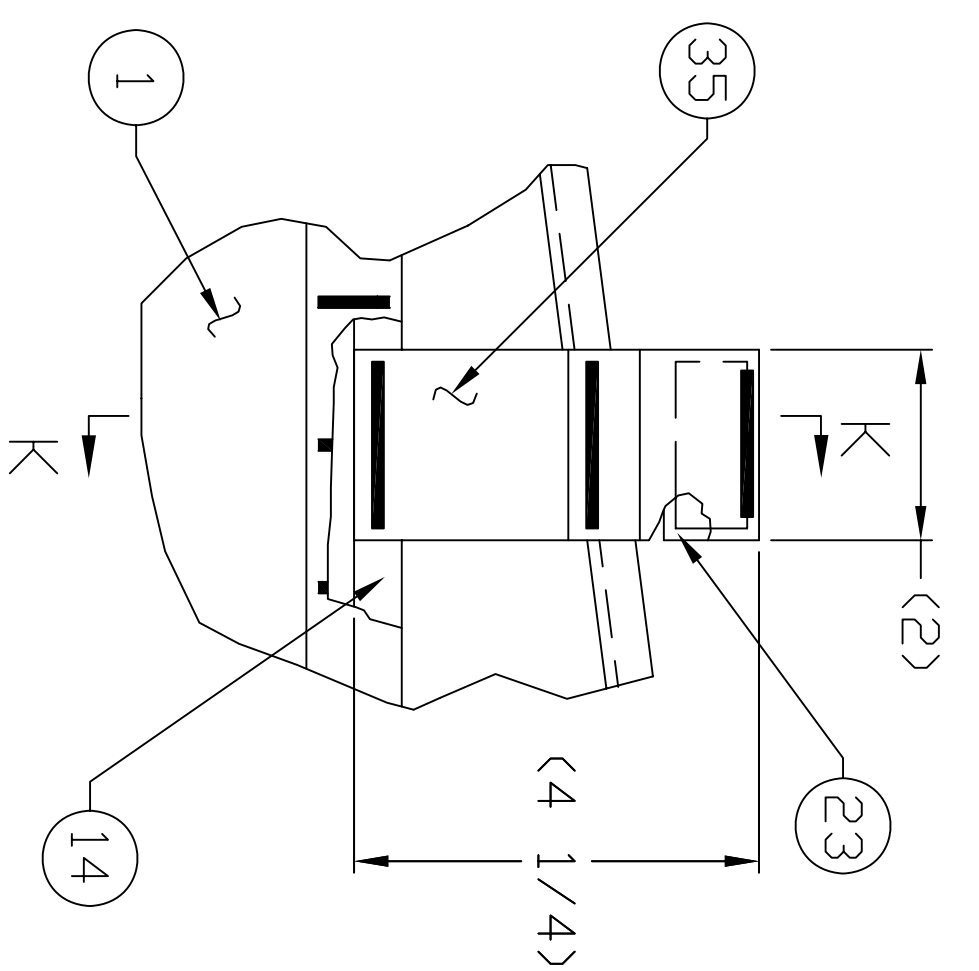

VIEW E
6X 17

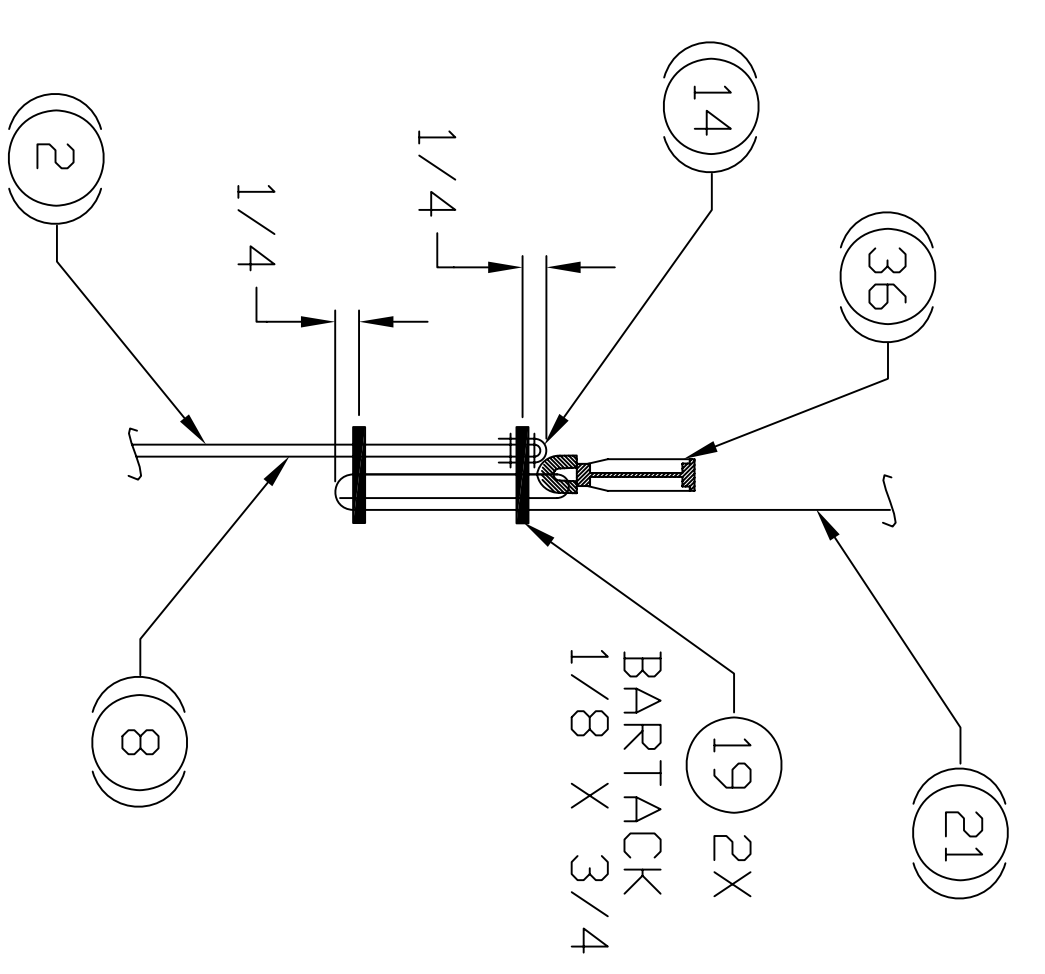

SECTION M-M

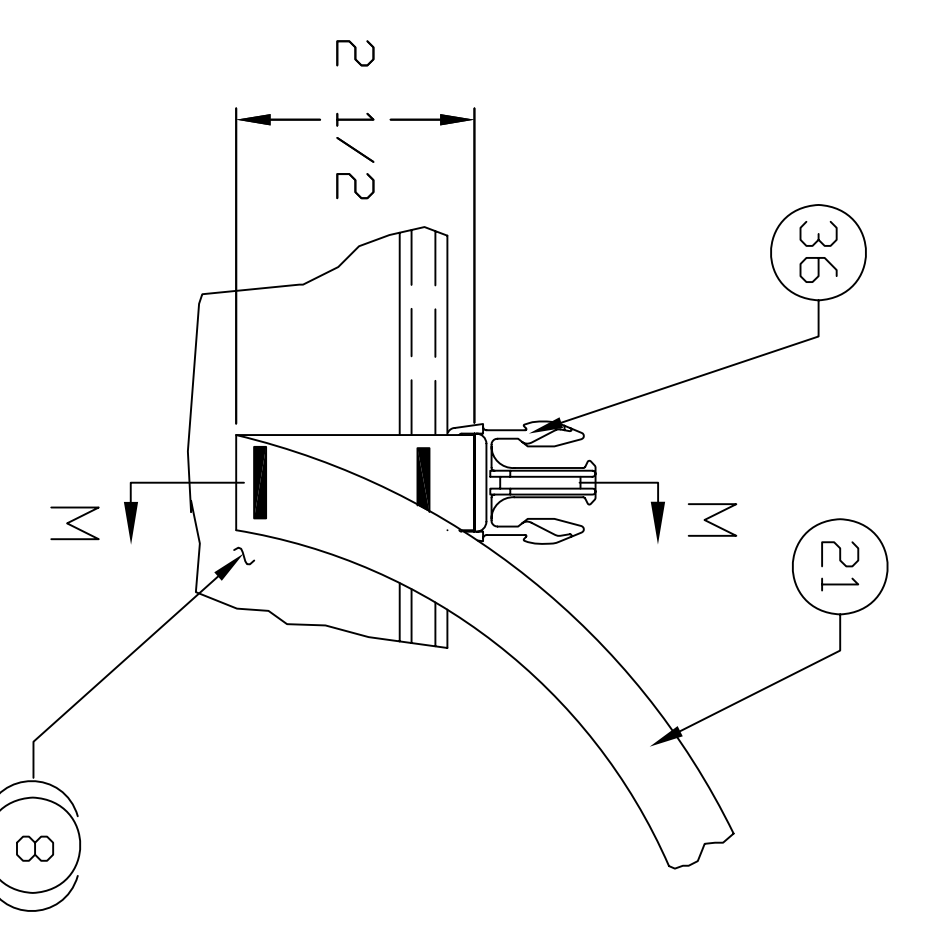

VIEW G
2X 23

REVISIONS		1		
ZONE/ITER	DESCRIPTION	PROJ. DSCR.	APP'D.	DATE
-	INITIAL RELEASE PER DR-S-003-10	J. K.	J. B.	10/02/01
A	REVISED PER DR-S-014-10	J. K.	J. B.	10/04/27

THIS DRAWING HAS BEEN GENERATED AND IS MAINTAINED BY A CAD SYSTEM. CHANGES SHALL ONLY BE INCORPORATED AS DIRECTED BY THE DESIGN ACTIVITY.

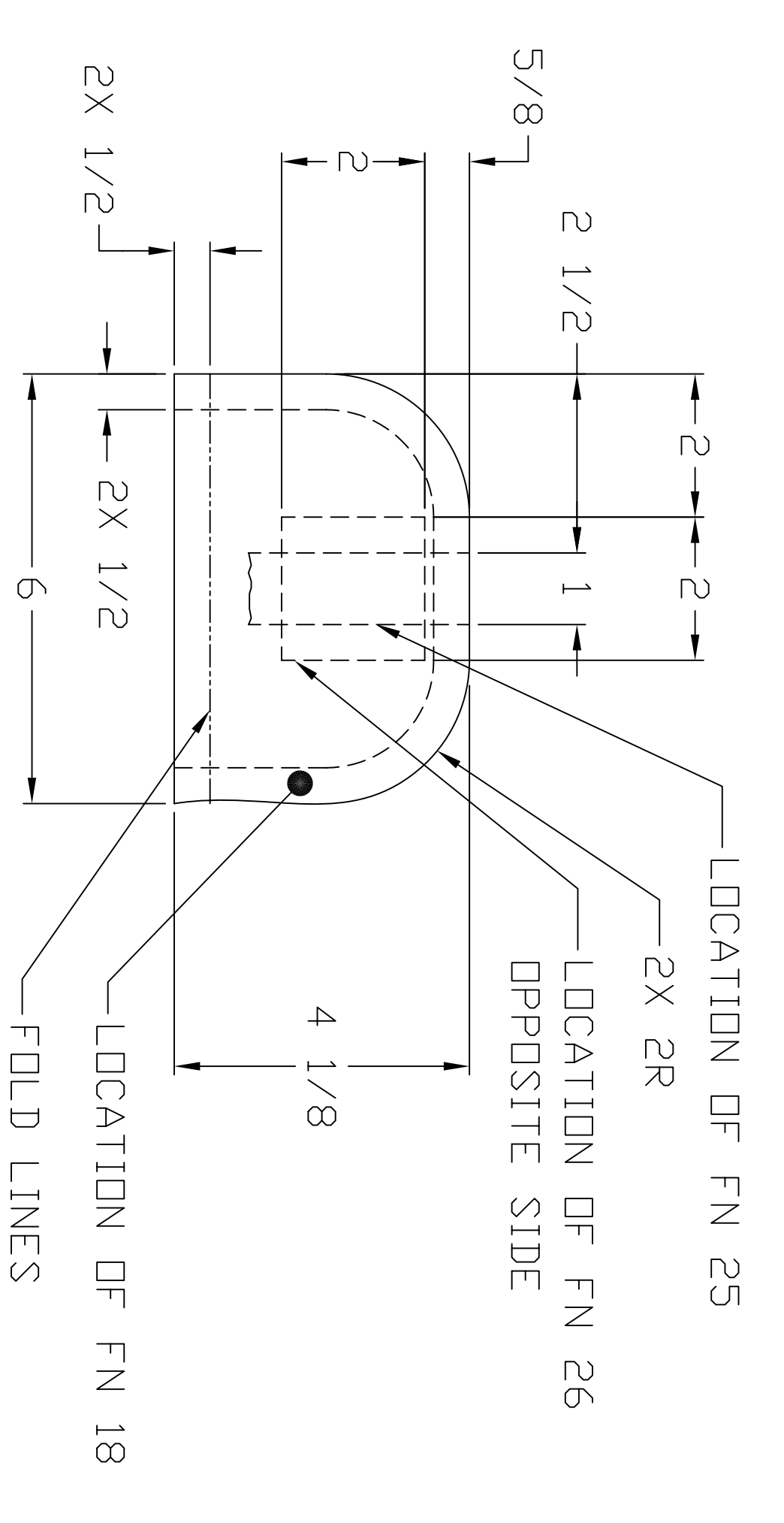
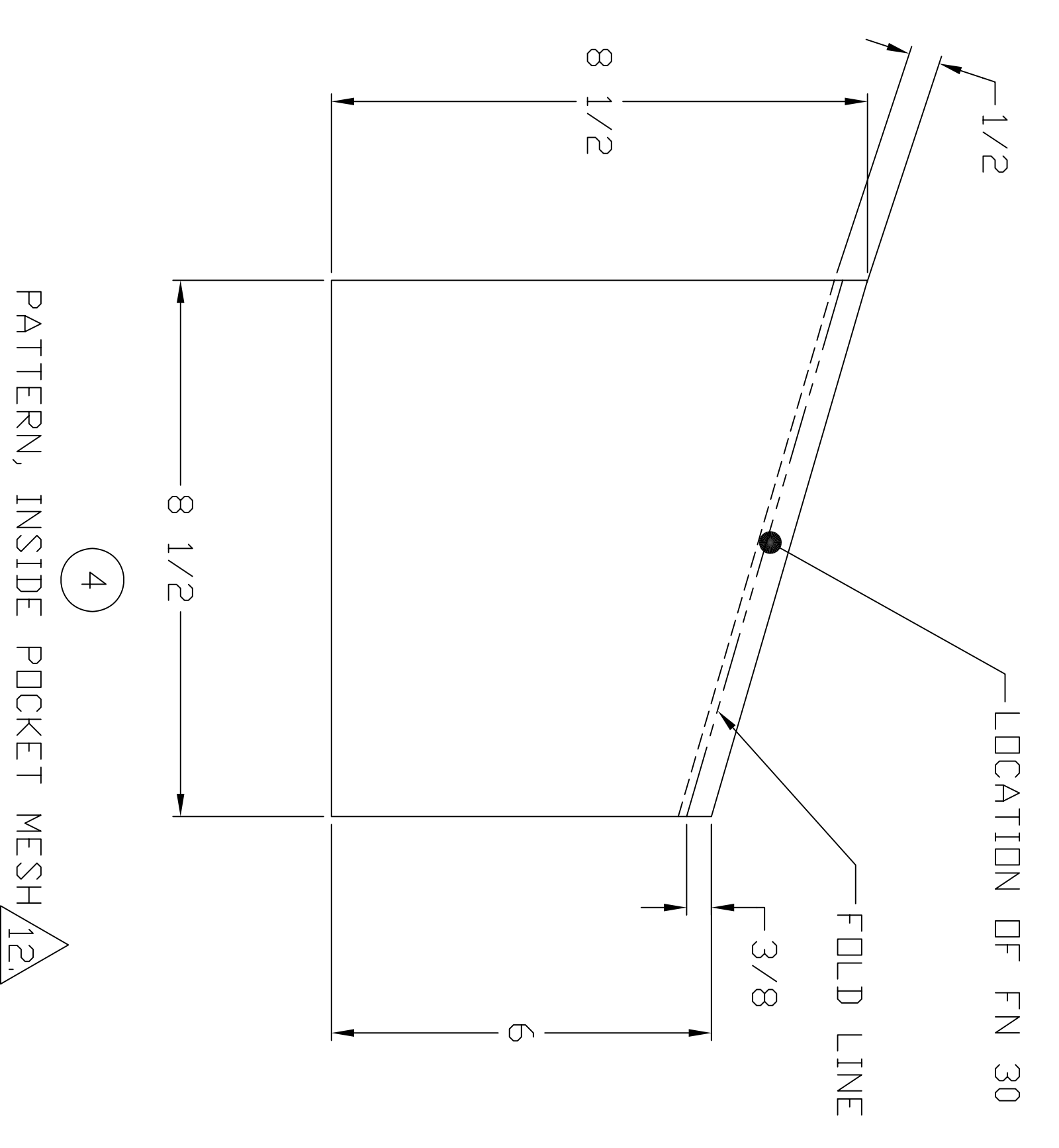
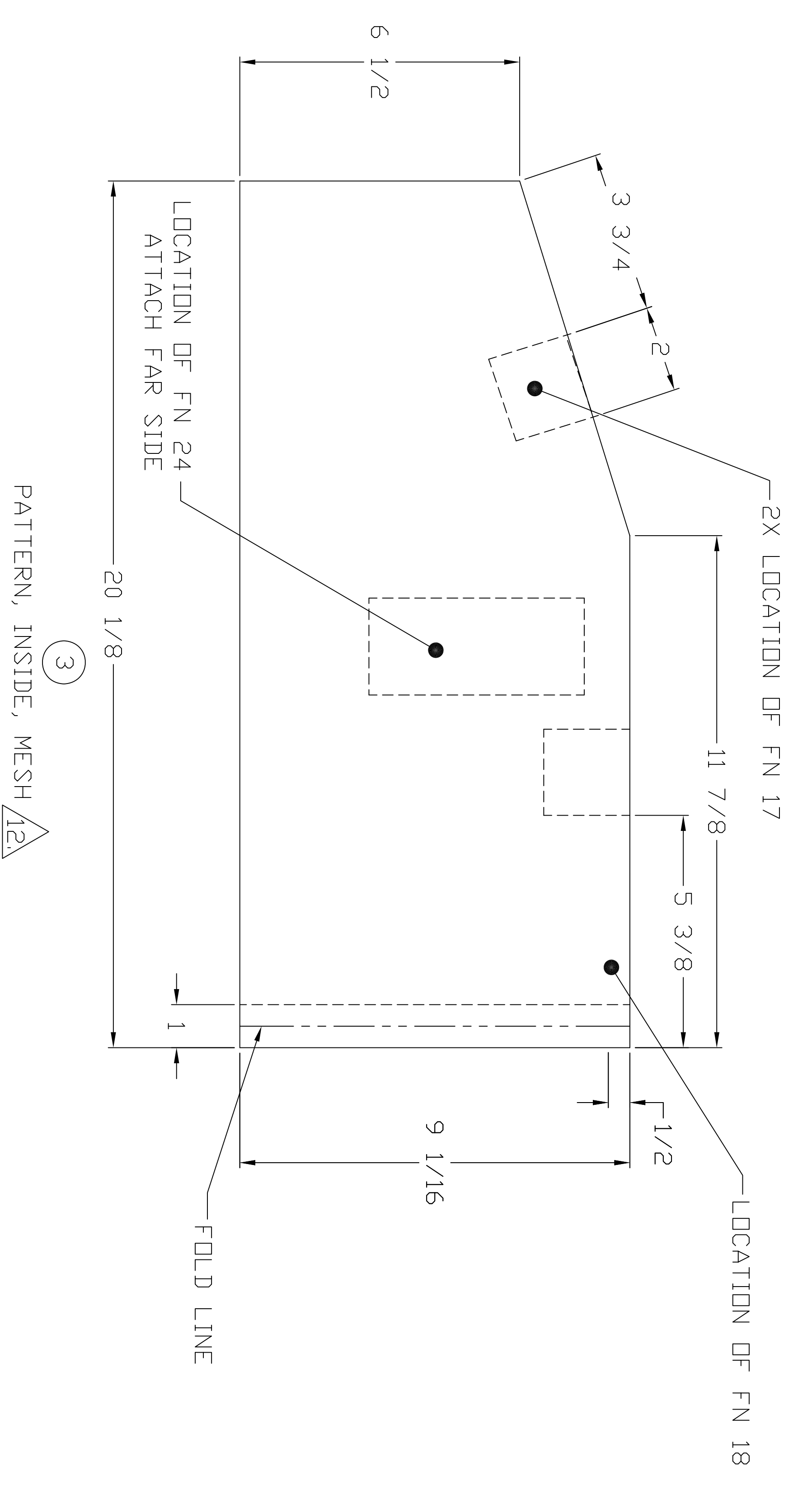
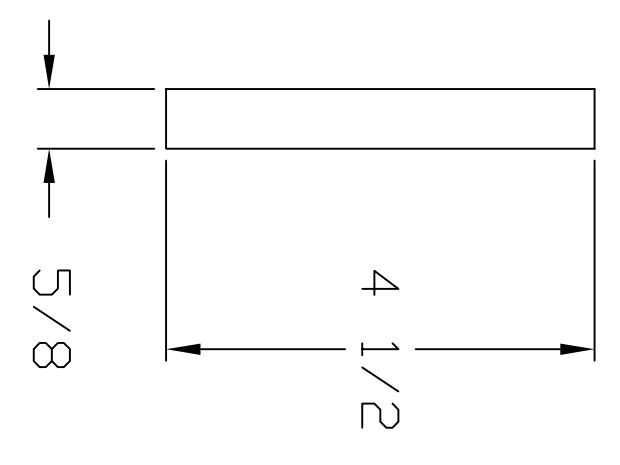
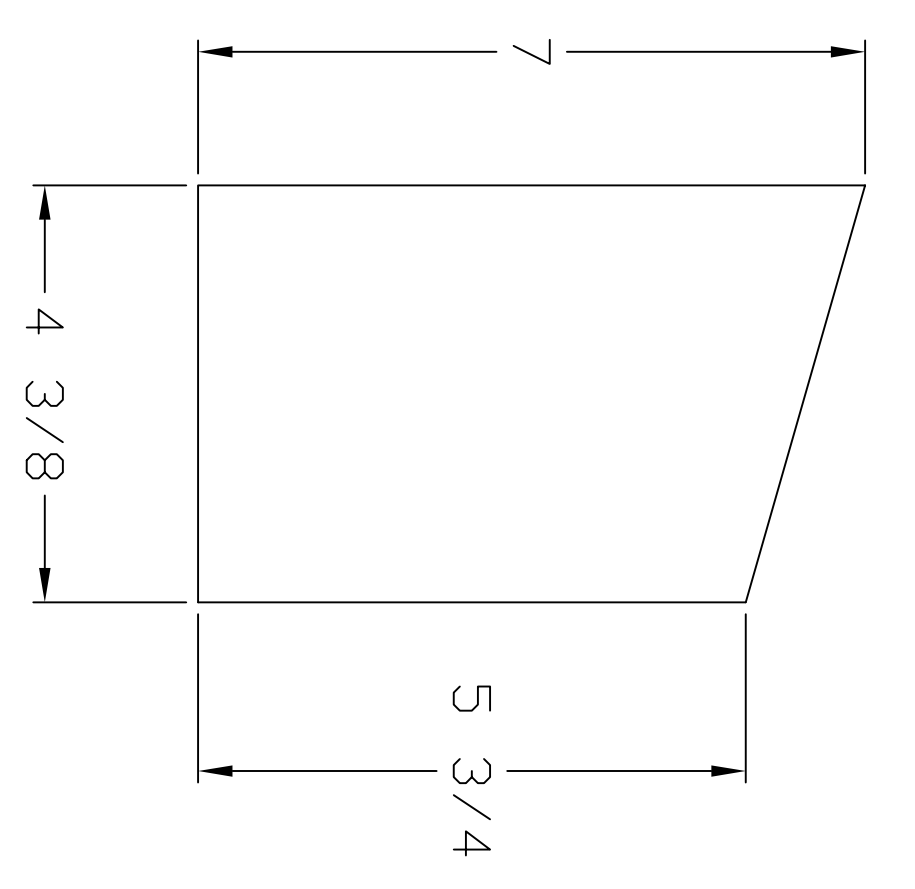
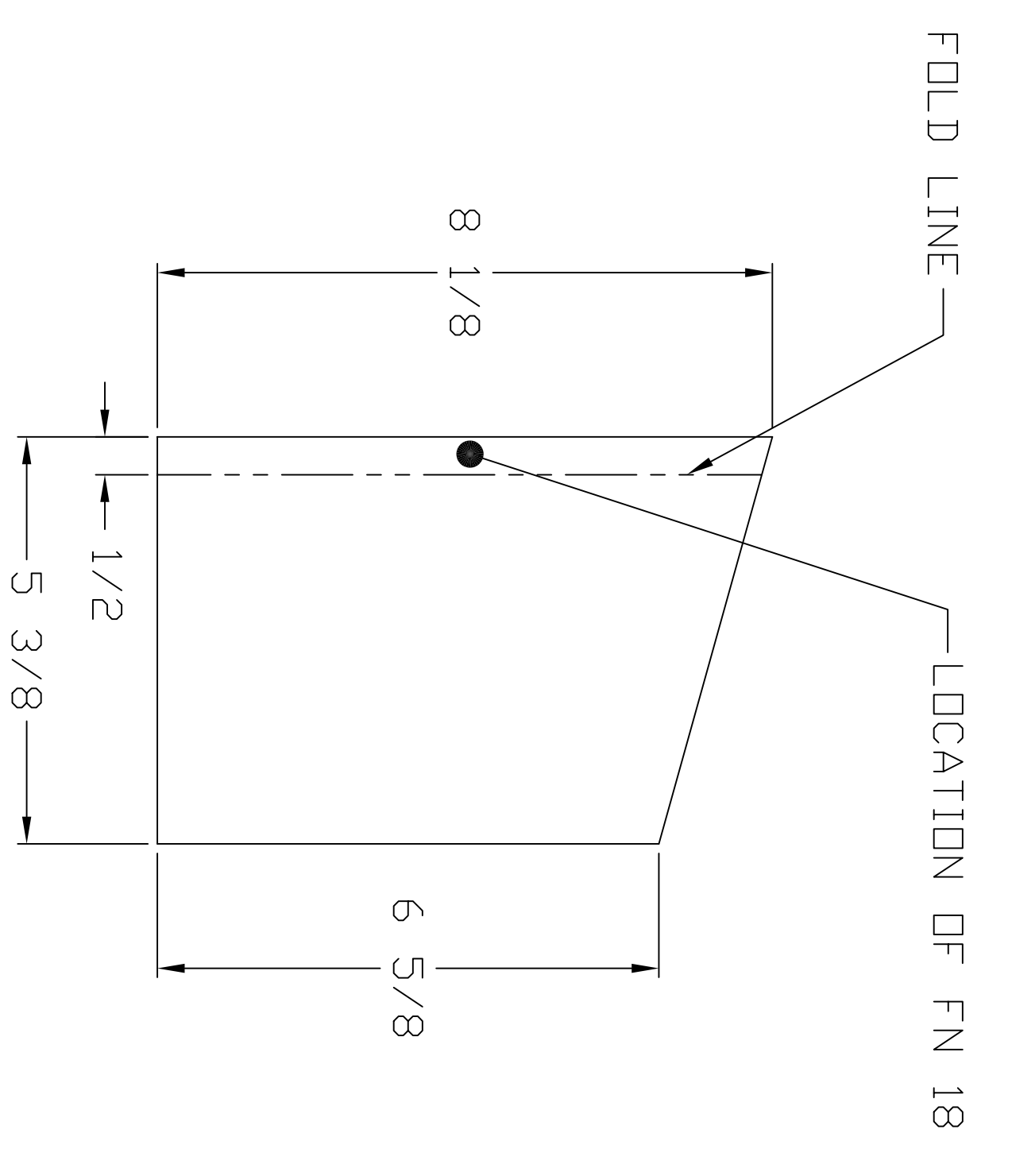
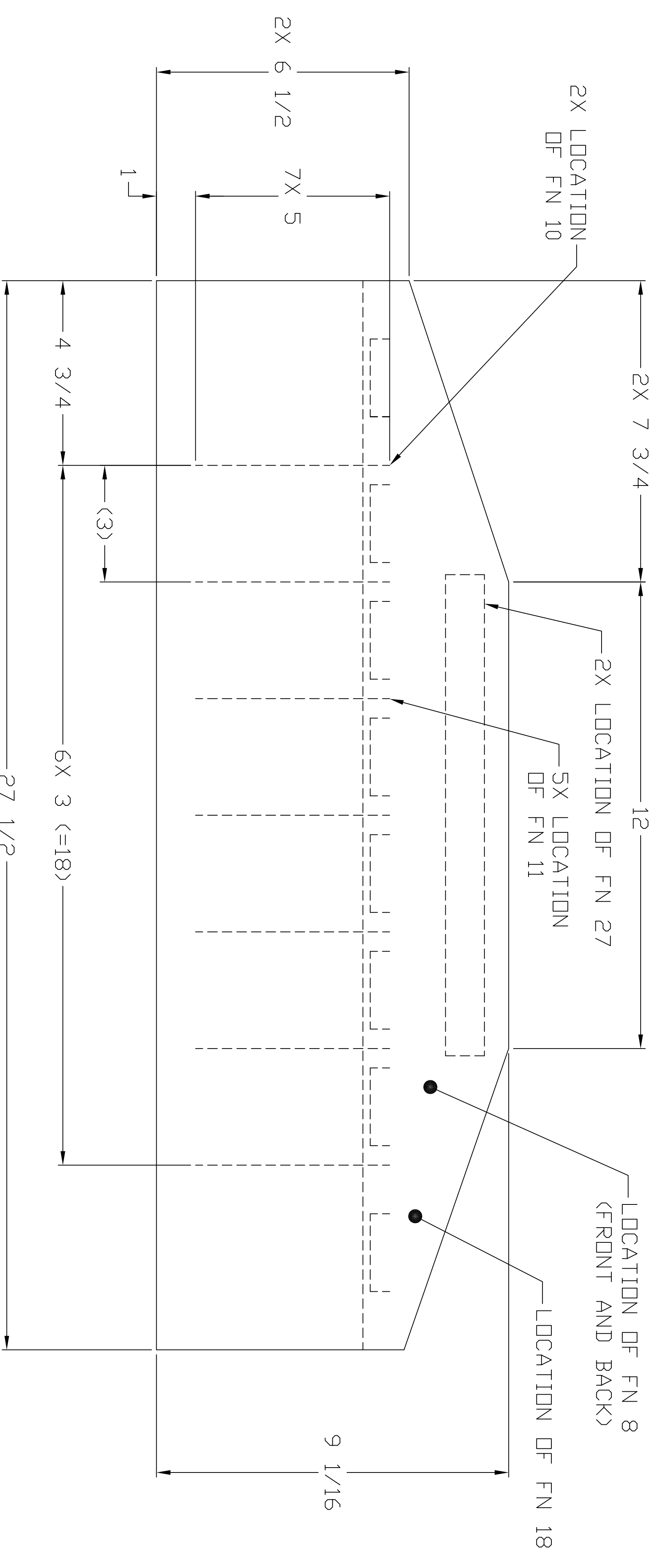
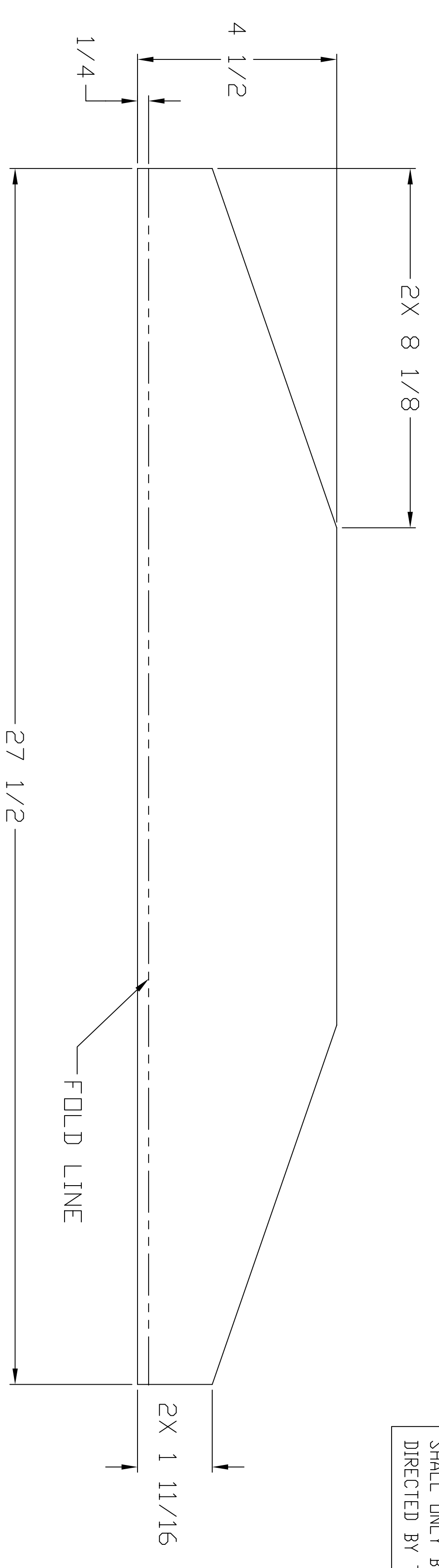
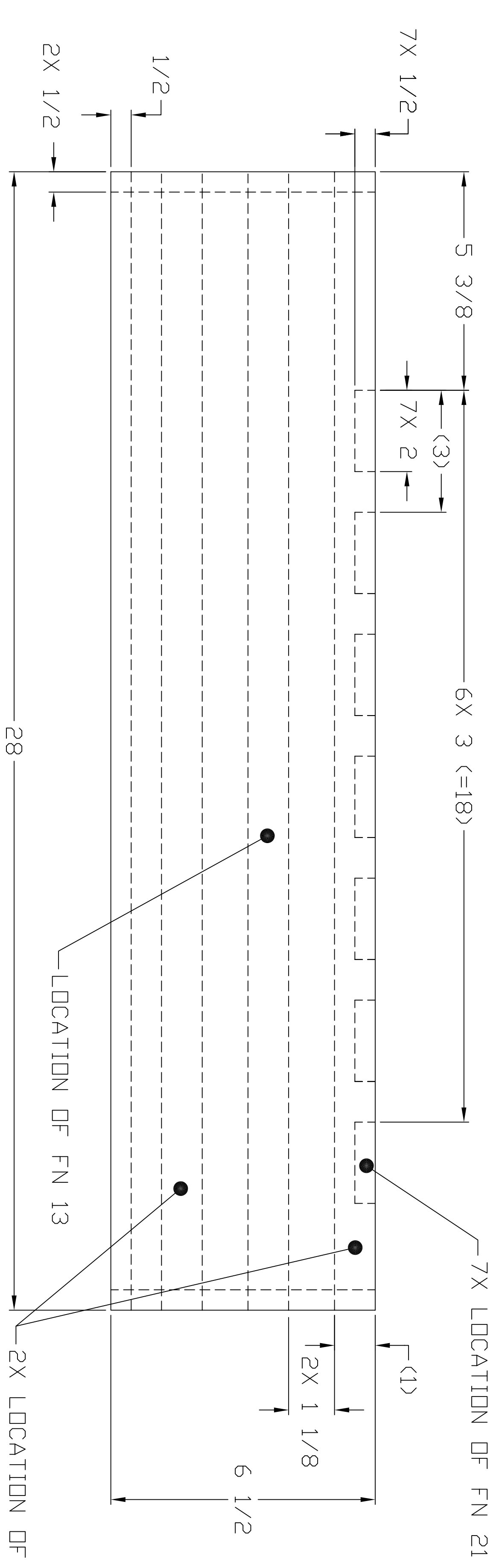

NOTES:

1. WORKMANSHIP, CONSTRUCTION, STITCHING AND QUALITY ASSURANCE PROVISIONS SHALL CONFORM TO PERFORMANCE DESCRIPTION PER CO/PD-02-02.
2. UNLESS OTHERWISE NOTED, ALL STITCHING SHALL CONFORM TO ASTM-D-6193.
F THREAD, TYPE 301-----7 TO 11 SPI
E THREAD, BARTACK-----42 TO 48 SPI
3. ALL STITCHING SHALL BE BACKSTITCHED NOT LESS THAN 1/2 INCH.
4. ALL STITCHING TO BE 1/8 INCH FROM EDGE OR SPACED 1/8 INCH APART, UNLESS OTHERWISE SPECIFIED.
5. UNLESS OTHERWISE SPECIFIED TOLERANCES SHALL BE AS FOLLOWS:
1/8 INCH OR MORE BUT LESS THAN 2 INCHES-----± 1/16
2 INCHES OR MORE BUT LESS THAN 10 INCHES-----± 1/8
10 INCHES OR MORE BUT LESS THAN 30 INCHES-----± 1/4
6. ALL WEBBING AND TAPE SHALL BE SEARED TO PREVENT FRAYING.

REVISIONS				
ZONE/LTR	DESCRIPTION	PRJ DFCR	APVD	DATE
-	INITIAL RELEASE PER DR-S-003-10	J.K.	J.B.	10/02/01
A	REVISED BUCKLE PER DR-S-014-10	J.K.	J.B.	10/04/27

THIS DRAWING HAS BEEN GENERATED AND IS MAINTAINED BY A CAD SYSTEM. CHANGES SHALL ONLY BE INCORPORATED AS DIRECTED BY THE DESIGN ACTIVITY.

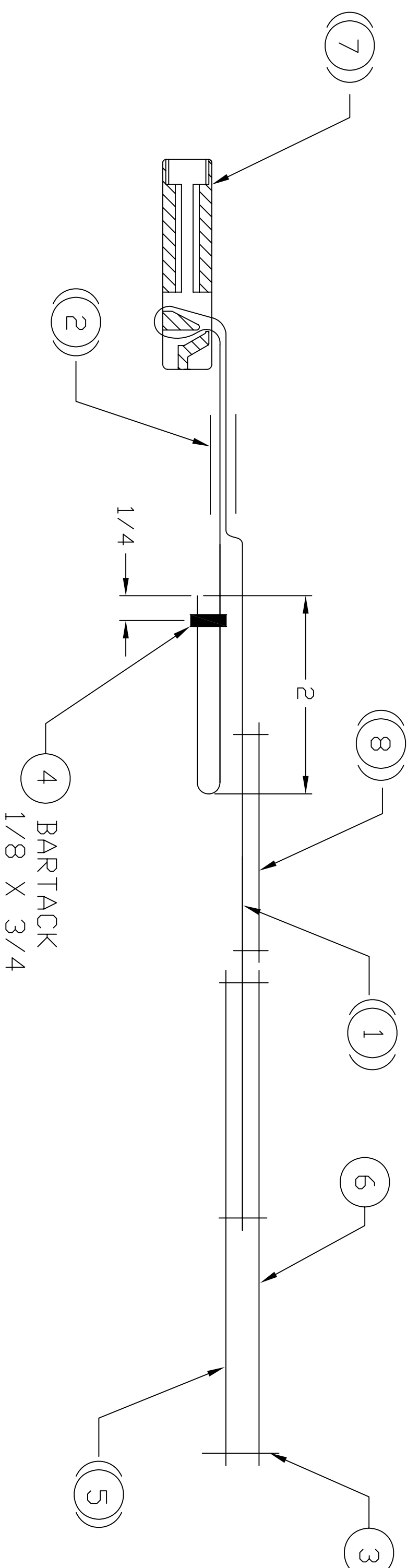

SECTION A-A

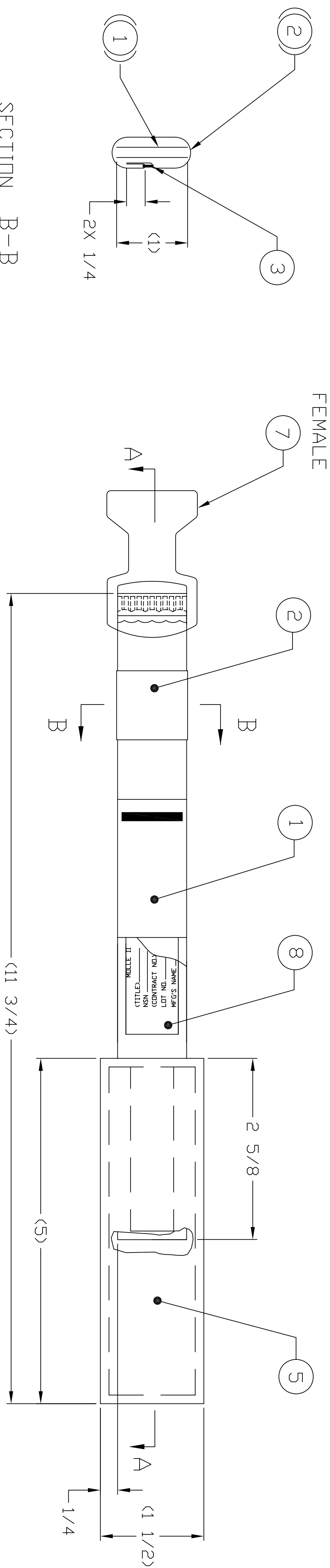

SECTION B-B

-1

SEE SEPARATE PARTS LIST

U.S. ARMY RESEARCH, DEVELOPMENT AND ENGINEERING COMMAND, NATICK SOLDIER CENTER KANSAS STREET, NATICK, MA, 01760-5056		ATTACHING STRAP, ASSY (MARINES)	
UNLESS OTHERWISE SPECIFIED, DIMENSIONS ARE IN INCHES. FRACTIONS ± 1/16 DECIMALS ± 0.005 HIDDEN DIMENSIONS ± 0.015 HIDDEN DIMENSIONS ± 0.015 HIDDEN DIMENSIONS ± 0.015	DATE _____ DRAWN BY P. WOOD CHECKED E. HALSTEAD PROJ DFCR J. KIRK APPROVED J. KIRK	DATE _____ DRAWN BY P. WOOD CHECKED E. HALSTEAD PROJ DFCR J. KIRK APPROVED J. KIRK	U.S. ARMY RESEARCH, DEVELOPMENT AND ENGINEERING COMMAND, NATICK SOLDIER CENTER KANSAS STREET, NATICK, MA, 01760-5056 ATTACHING STRAP, ASSY (MARINES)
2-6-0801 NEXT ASSY APPLICATION	2-6-300 USED ON APPLICATION	APPROVAL DESIGN ACTIVITY J. BRENNICK	DRAWING NO. 2-6-0792
SCALE: 1/4 UNIT WT.		SHEET 1 OF 1	

DISTRIBUTION STATEMENT A
THIS DOCUMENT IS APPROVED FOR PUBLIC RELEASE; DISTRIBUTION IS UNLIMITED.

ZONE	LTR	DESCRIPTION	PRJ DFCR	APVD	DATE
-		INITIAL RELEASE PER DR-S-016-10	J.K.	J.B.	10/05/04

- NOTES:
1. WORKMANSHIP, CONSTRUCTION, STITCHING AND QUALITY ASSURANCE PROVISIONS SHALL CONFORM TO PERFORMANCE DESCRIPTION PER CO/PD-02-02.
 2. UNLESS OTHERWISE NOTED, ALL STITCHING SHALL CONFORM TO ASTM-D-6193.
F THREAD, TYPE 301-----7 TO 11 SPI
E THREAD, BARTACK-----42 TO 48 SPI
 3. ALL STITCHING SHALL BE BACKSTITCHED NOT LESS THAN 1/2 INCH.
 4. ALL STITCHING TO BE 1/8 INCH FROM EDGE OR SPACED 1/8 INCH APART, UNLESS OTHERWISE SPECIFIED.

5. UNLESS OTHERWISE SPECIFIED TOLERANCES SHALL BE AS FOLLOWS:
1/8 INCH OR MORE BUT LESS THAN 2 INCHES-----± 1/16
2 INCHES OR MORE BUT LESS THAN 10 INCHES-----± 1/8
10 INCHES OR MORE BUT LESS THAN 30 INCHES-----± 1/4
6. ALL WEBBING AND TAPE SHALL BE SEARED TO PREVENT FRAYING.

THIS DRAWING HAS BEEN GENERATED AND IS MAINTAINED BY A CAD SYSTEM. CHANGES SHALL ONLY BE INCORPORATED AS DIRECTED BY THE DESIGN ACTIVITY.

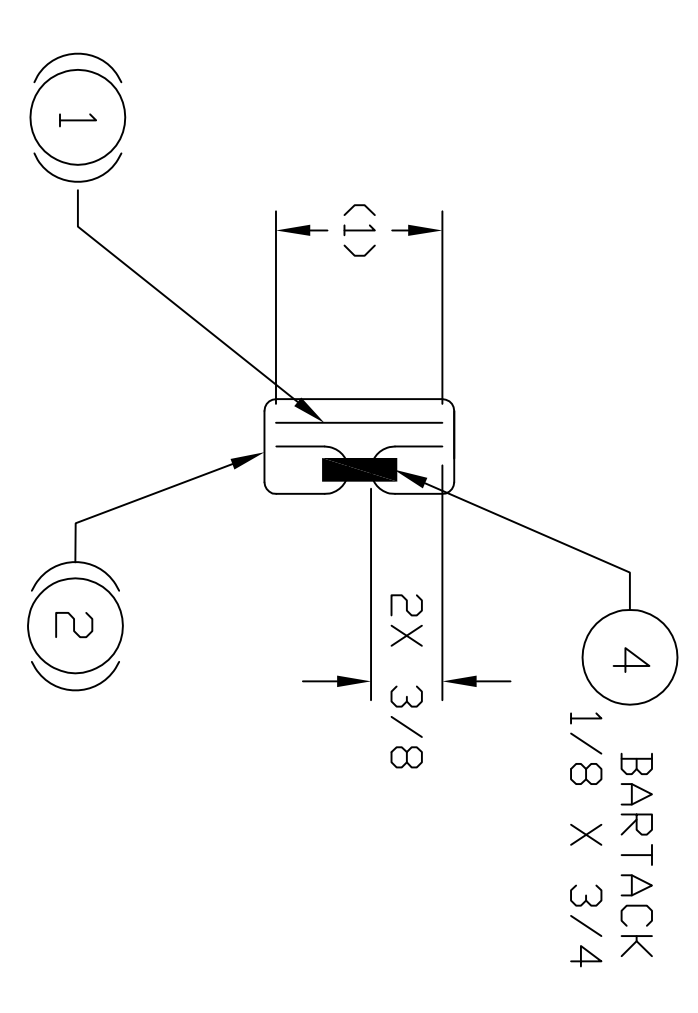
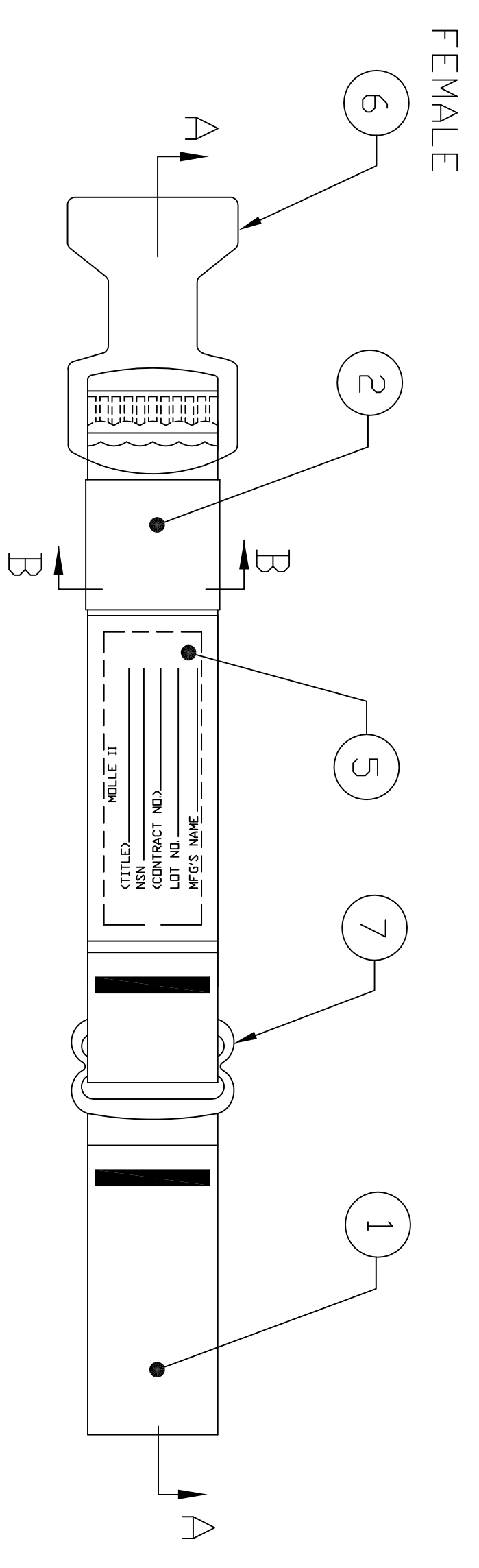

SECTION B-B

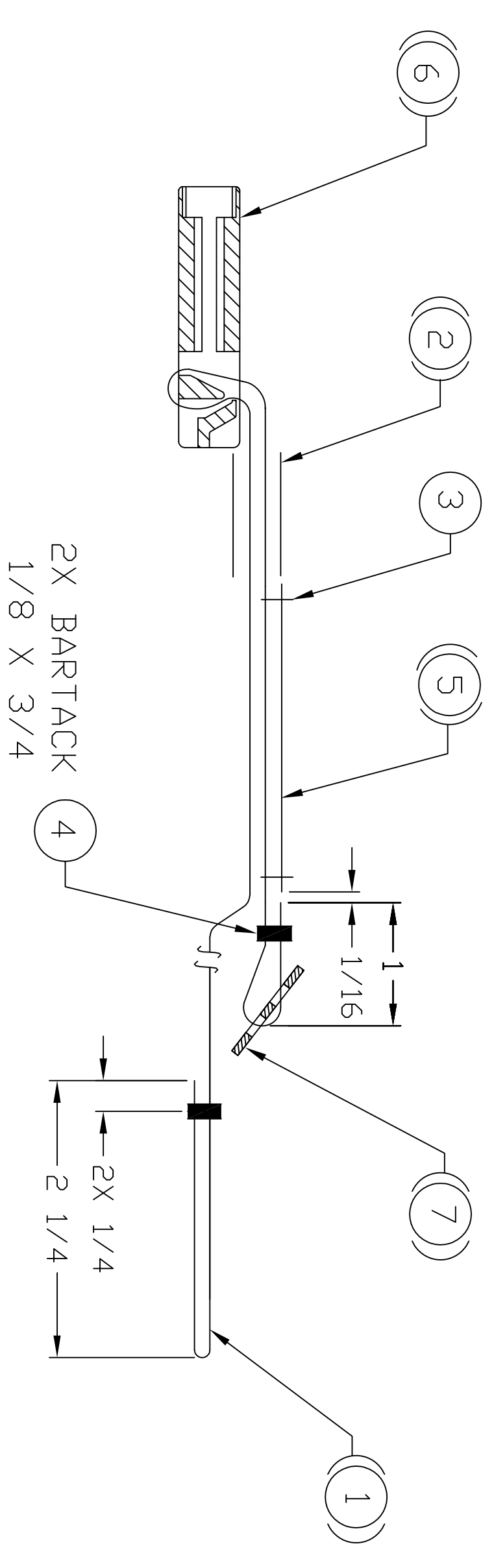

SECTION A-A

SEE SEPARATE PARTS LIST

UNLESS OTHERWISE SPECIFIED, DIMENSIONS ARE IN INCHES. FRACTIONS ± 1/16 ANGLES ± 1° 2 PLACE DIM ± 0.015 3 PLACE DIM ± 0.005		DATE 10/05/04 DRAWN BY P. WOOD CHECKED P. WOOD PROJ DFCR J. KIRK APPROVED J. KIRK	U.S. ARMY RESEARCH, DEVELOPMENT AND ENGINEERING COMMAND, NATICK SOLDIER CENTER KANSAS STREET, NATICK, MA, 01760-5056
DISTRIBUTION STATEMENT A THIS DOCUMENT IS APPROVED FOR PUBLIC RELEASE; DISTRIBUTION IS UNLIMITED.	INTERPRET THIS DRAWING IN ACCORDANCE WITH ASME Y14.100	2-6-0801 NEXT ASSY USED ON APPLICATION	SIZE CASE D 81337 DRAWING NO. 2-6-0852 SCALE: 1/1 UNIT WT. SHEET 1 OF 1

REV	DESCRIPTION	PROJ	DEGR	APPD	DATE
1	INITIAL RELEASE PER DR-S-009-10	J.K.	J.B.		10/02/01
A	REVISED PER DR-S-009-10	S.A.	J.K.	J.B.	10-04-12

THIS DRAWING HAS BEEN GENERATED AND IS MAINTAINED BY A CAD SYSTEM CHANGES SHALL ONLY BE INCORPORATED AS DIRECTED BY THE DESIGN ACTIVITY.

- NOTES:
- WORKMANSHIP, CONSTRUCTION, STITCHING AND QUALITY ASSURANCE PROVISIONS SHALL CONFORM TO PERFORMANCE DESCRIPTION PER CO/PD-02-02.
 - UNLESS OTHERWISE NOTED, ALL STITCHING SHALL CONFORM TO ASTM-06193.
F THREAD, TYPE 301 _____ 7 TO 11 SPI
E THREAD, BARTACK _____ 42 TO 48 SPI
 - ALL STITCHING SHALL BE BACKSTITCHED NOT LESS THAN 1/2 INCH UNLESS TURNED UNDER BY A HEM OR HELD DOWN BY OTHER STITCHING.
 - ALL STITCHING TO BE 1/8 INCH FROM EDGE OR SPACED 1/8 INCH APART, UNLESS OTHERWISE SPECIFIED.
 - UNLESS OTHERWISE SPECIFIED TOLERANCES SHALL BE AS FOLLOWS:
1/8 INCH OR MORE BUT LESS THAN 2 INCHES _____ ± 1/16
2 INCHES OR MORE BUT LESS THAN 10 INCHES _____ ± 1/8
10 INCHES OR MORE BUT LESS THAN 30 INCHES _____ ± 1/4
30 INCHES OR MORE _____ ± 3/8
ANGLES _____ ± 1%
 - SEAR ALL ENDS OF WEBBING TO PREVENT FRAYING.
AVOID FORMING SHARP EDGES.
 - MAXIMUM ADJUSTMENT HEIGHT.

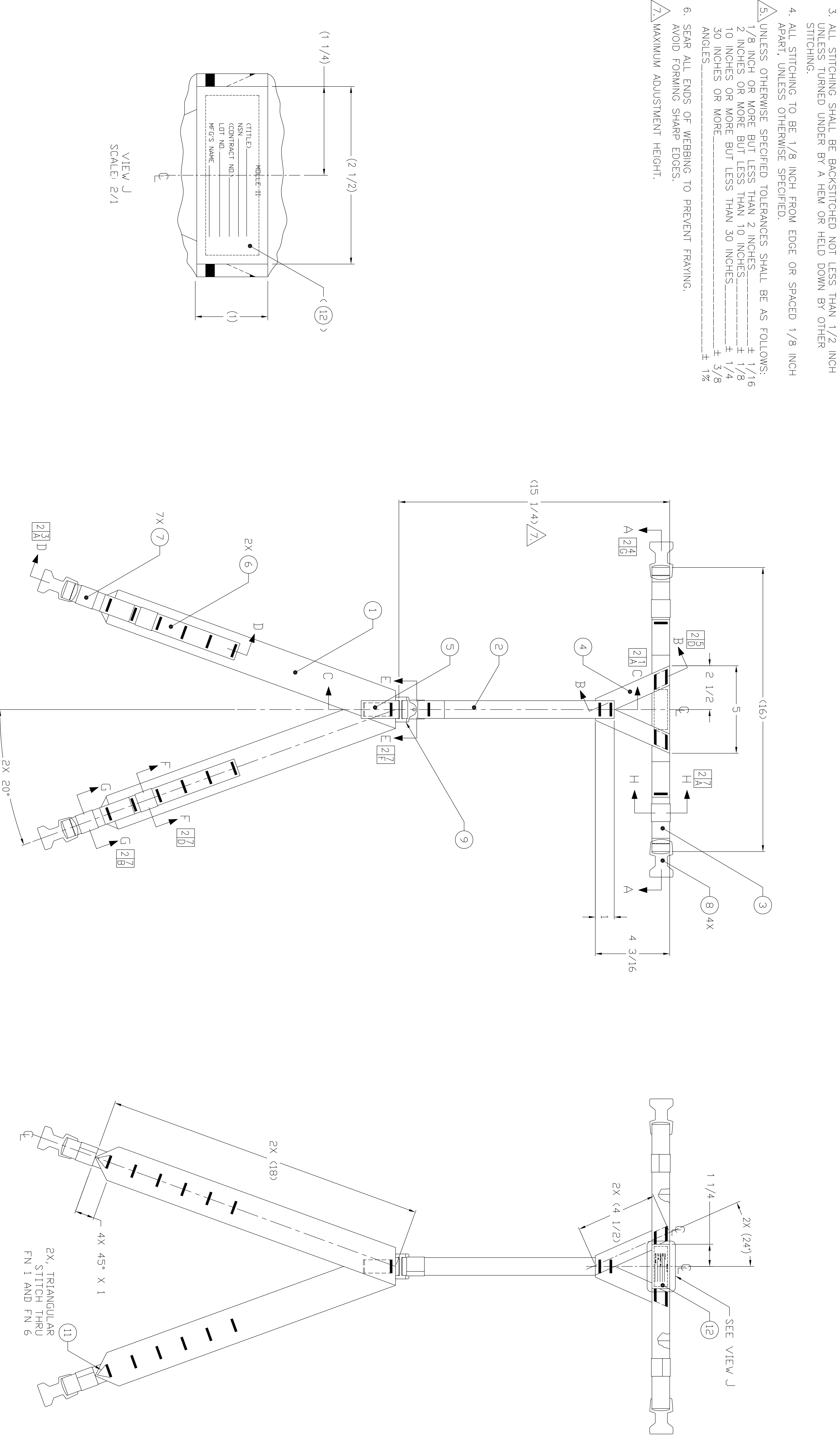

-1-

VIEW J
SCALE: 2/1

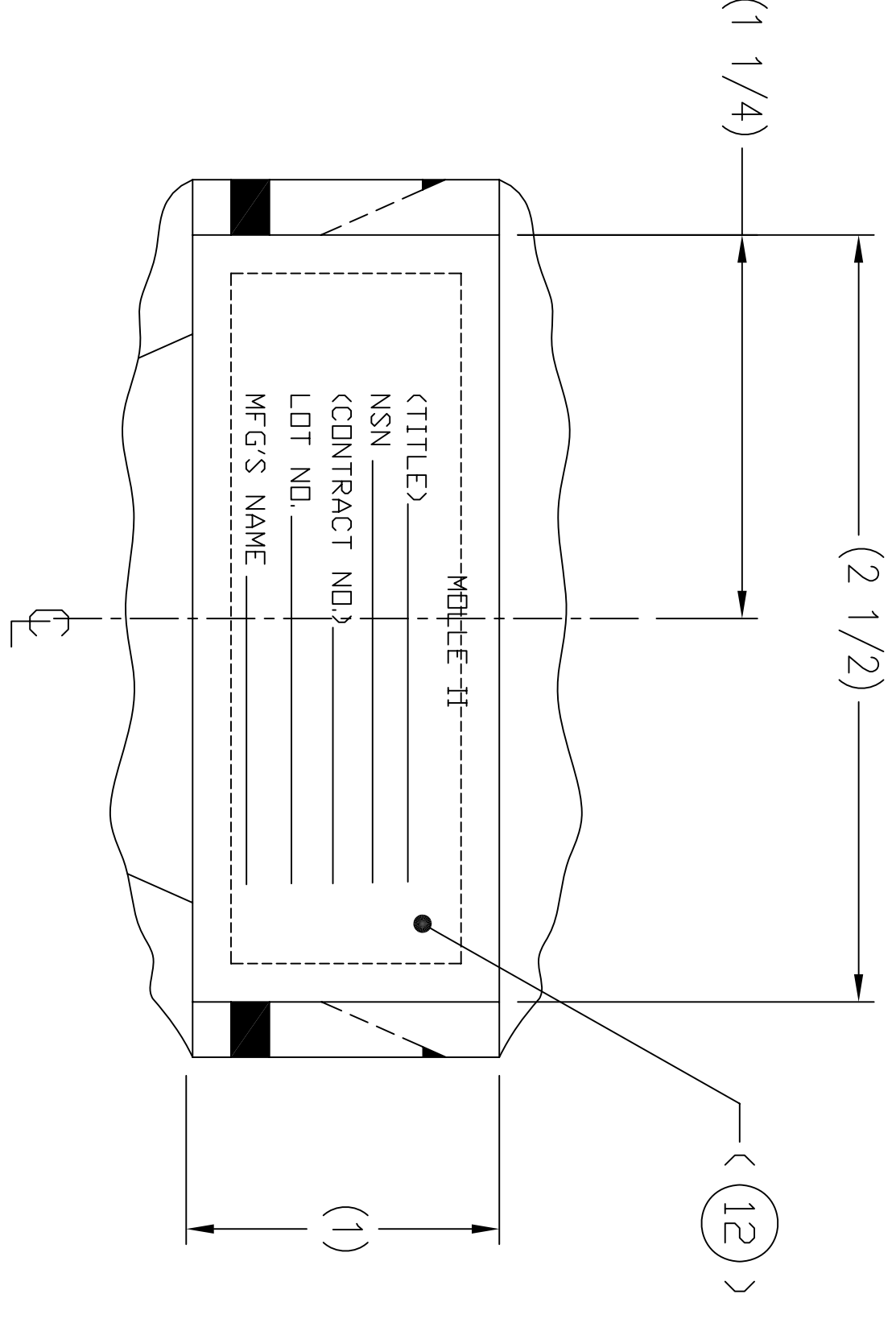

SEE SEPARATE PARTS LIST

UNLESS OTHERWISE SPECIFIED		U.S. ARMY NATICK SOLDIER	
DIMENSIONS ARE IN INCHES		RESEARCH, DEVELOPMENT AND ENGINEERING CENTER	
FRACTIONS IN DECIMALS		KANSAS STREET, NATICK MA, 01760-5056	
PLACE DIM OVER DIMENSION LINE		DATE	10-01-87
DRAWN BY S. M. DURIE		CHECKED BY T. LANDRI	
APPROVED BY J. KIRK		APPROVED BY J. BRENNICK	
APPROVED BY J. BRENNICK			
DESIGN ACTIVITY	2-6-0901	USED ON	2-6-300
APPLICABLE SPEC			
SCALE	1/2	UNIT	IN.
DRAWING NO.	E 81337		2-6-0794
SHEET 1	OF 2		

DISTRIBUTION STATEMENT A
THIS DOCUMENT IS APPROVED FOR PUBLIC RELEASE; DISTRIBUTION IS UNLIMITED.

REVISIONS		PROJ. DEGR.	APP'D	DATE
ZONE/FR	DESCRIPTION	J.K.	J.B.	10/02/01
-	INITIAL RELEASE PER DR-S-003-10	J.K.	J.B.	10-04-12
A	REVISED PER DR-S-009-10	J.K.	J.B.	10-04-12

THIS DRAWING HAS BEEN GENERATED AND IS MAINTAINED BY A CAD SYSTEM. CHANGES SHALL ONLY BE INCORPORATED AS DIRECTED BY THE DESIGN ACTIVITY.

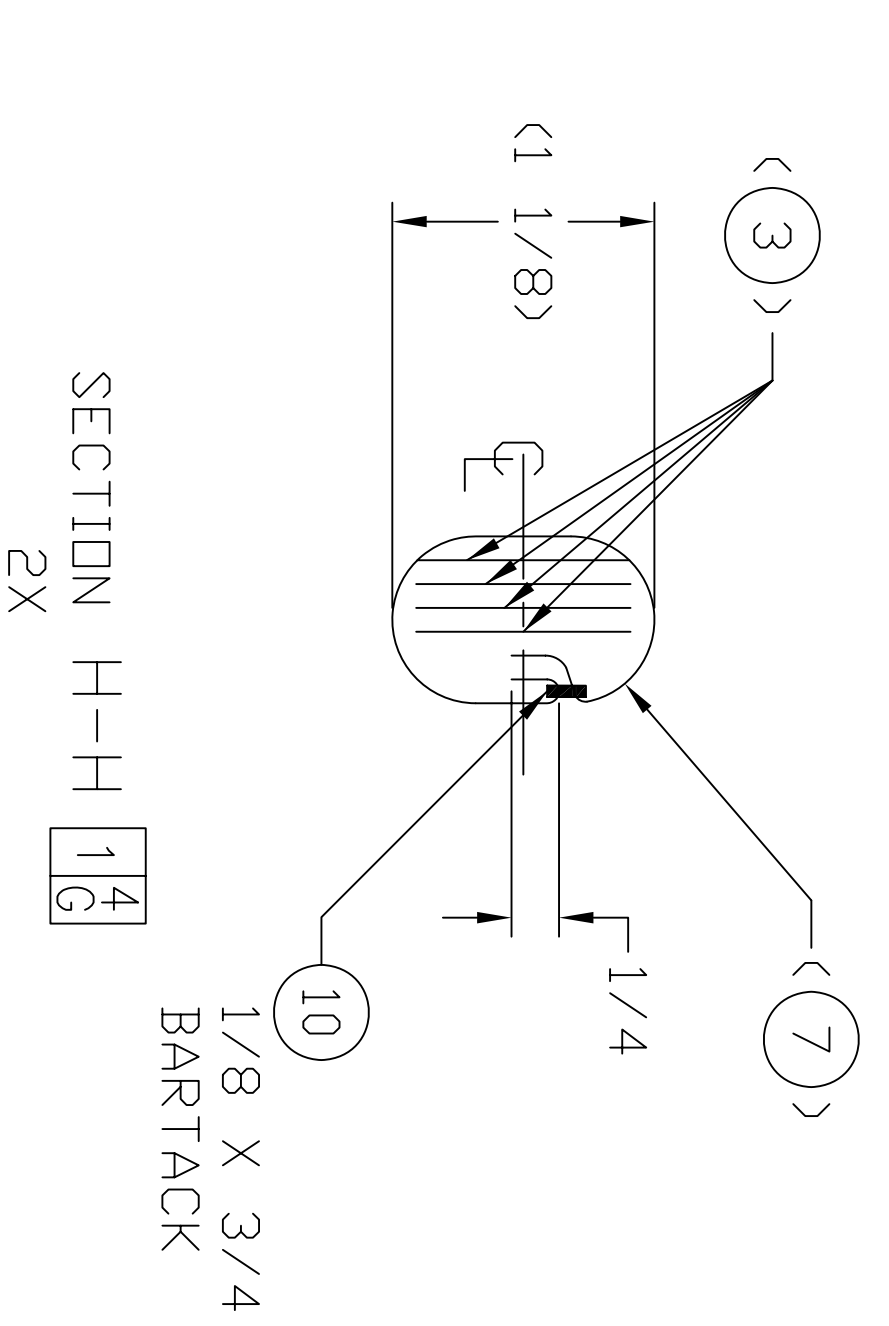
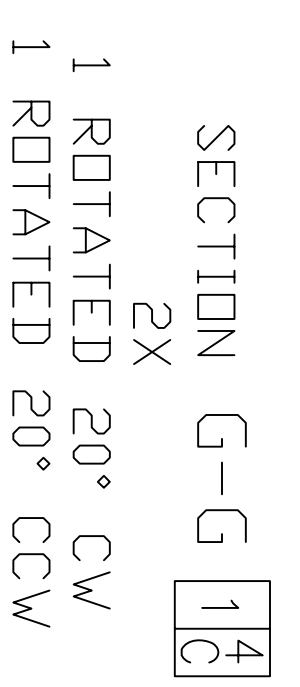
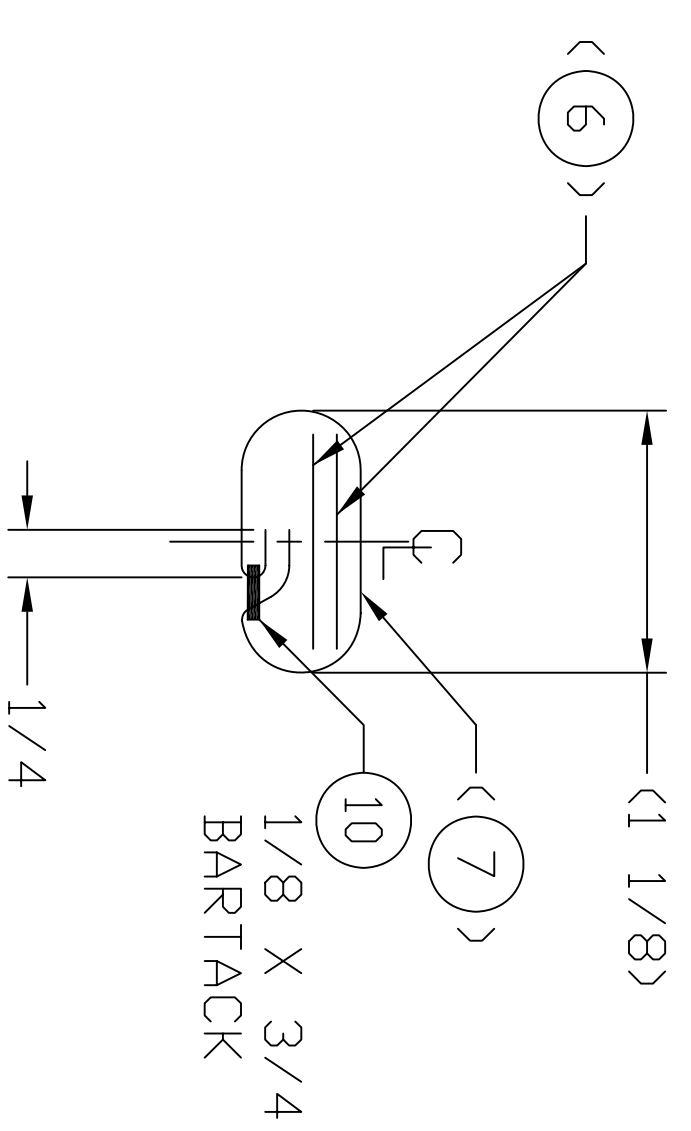
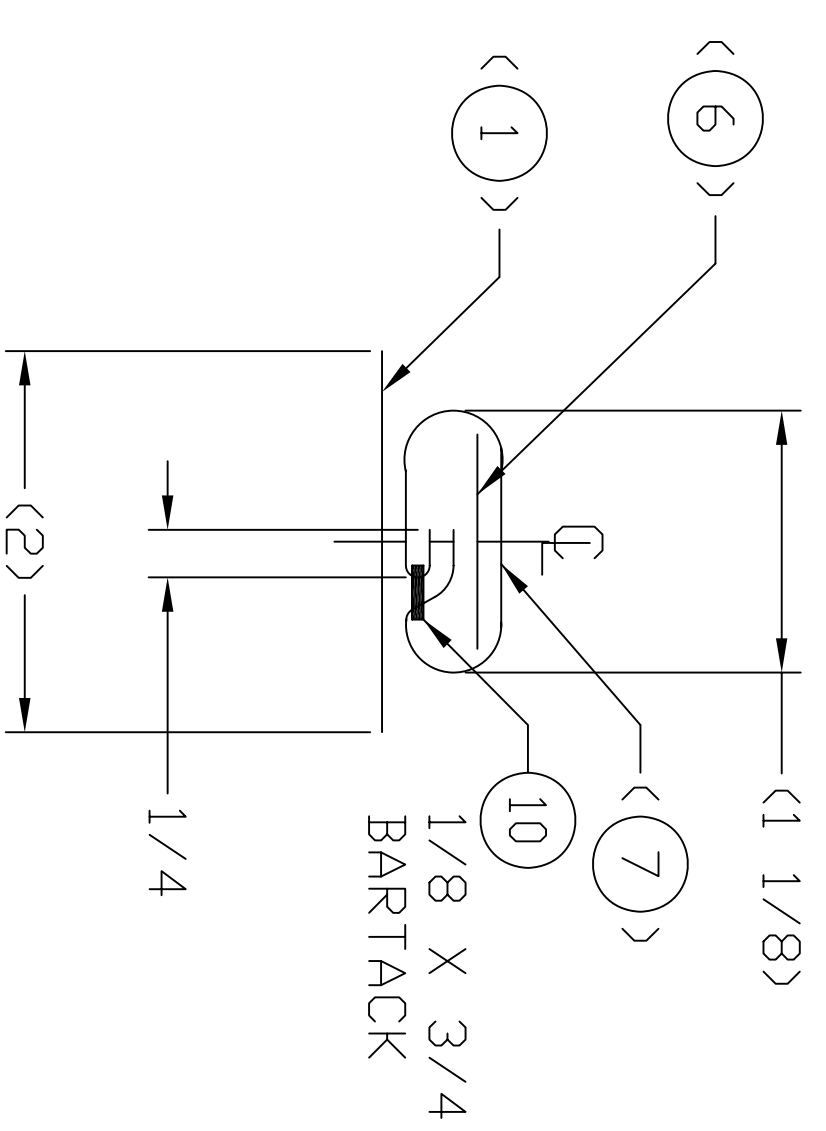
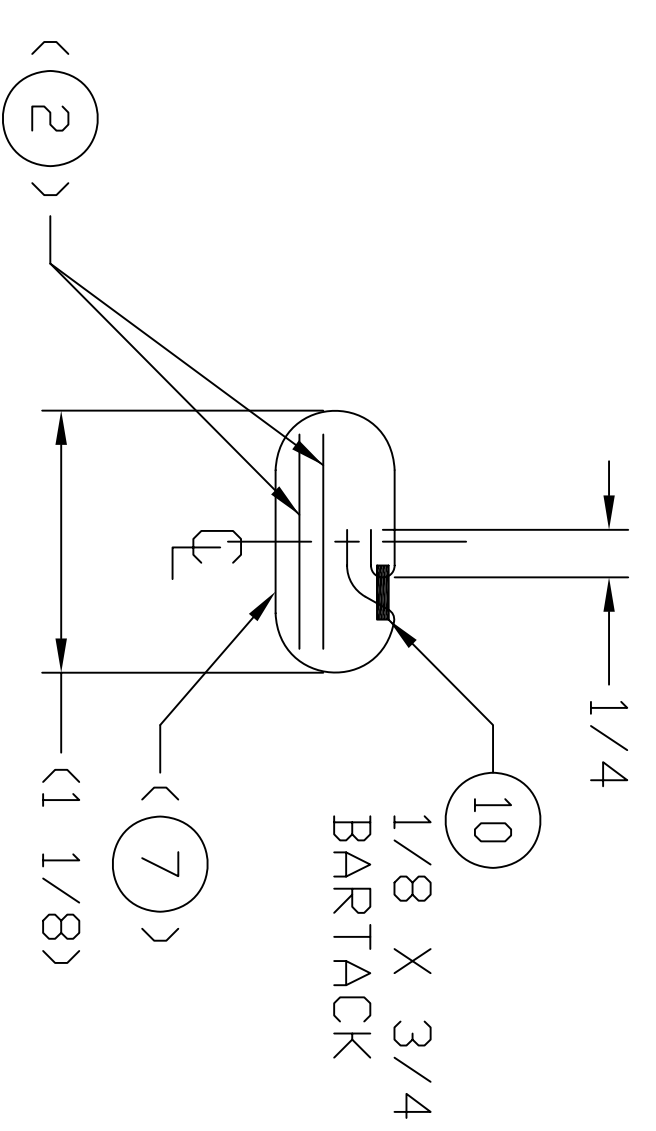
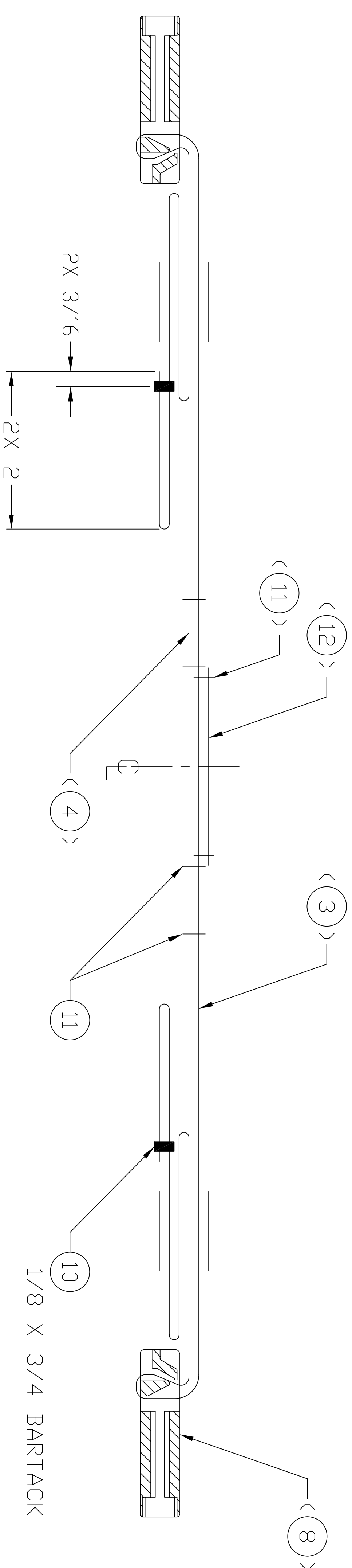

SECTION A-A 16

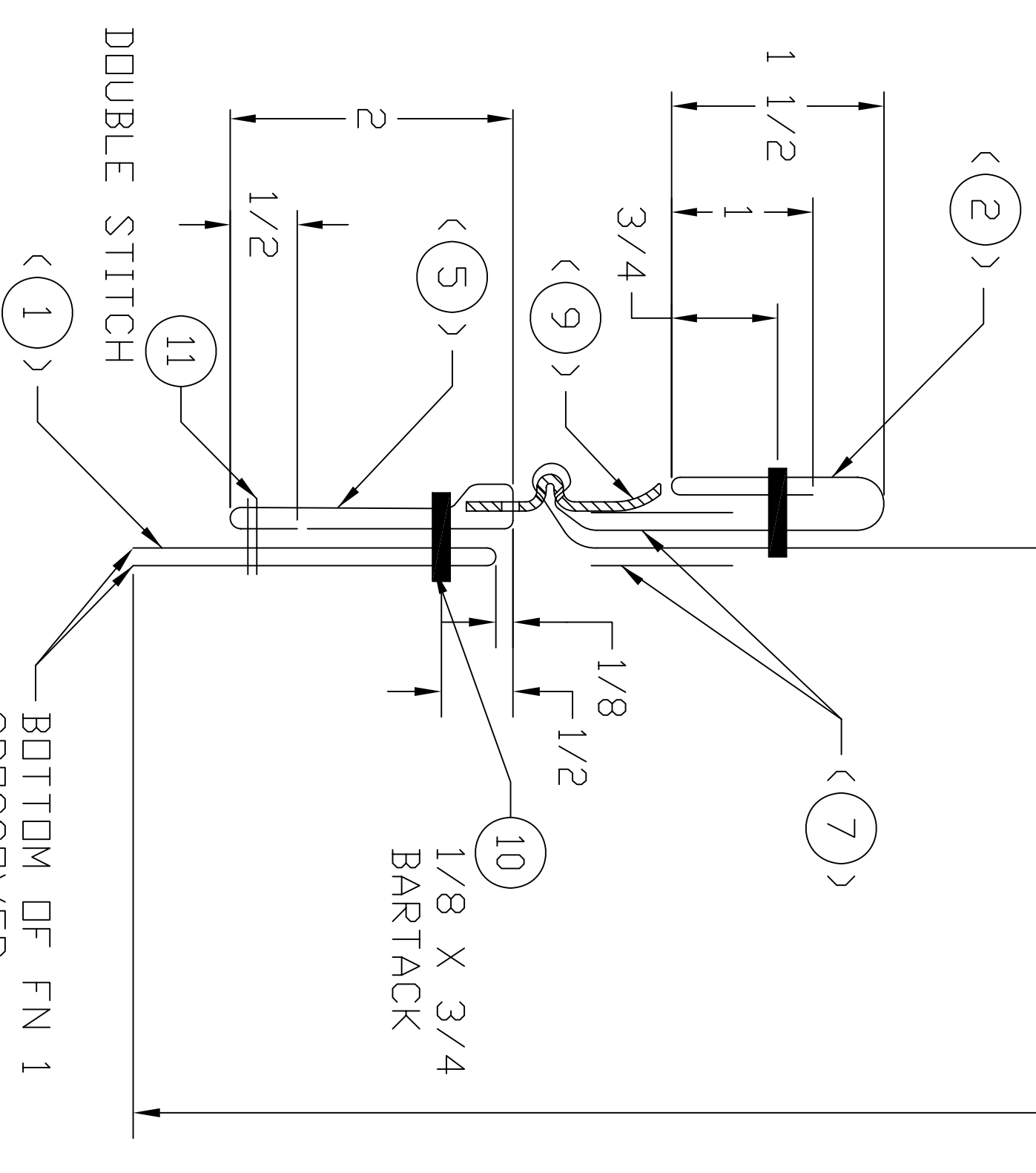
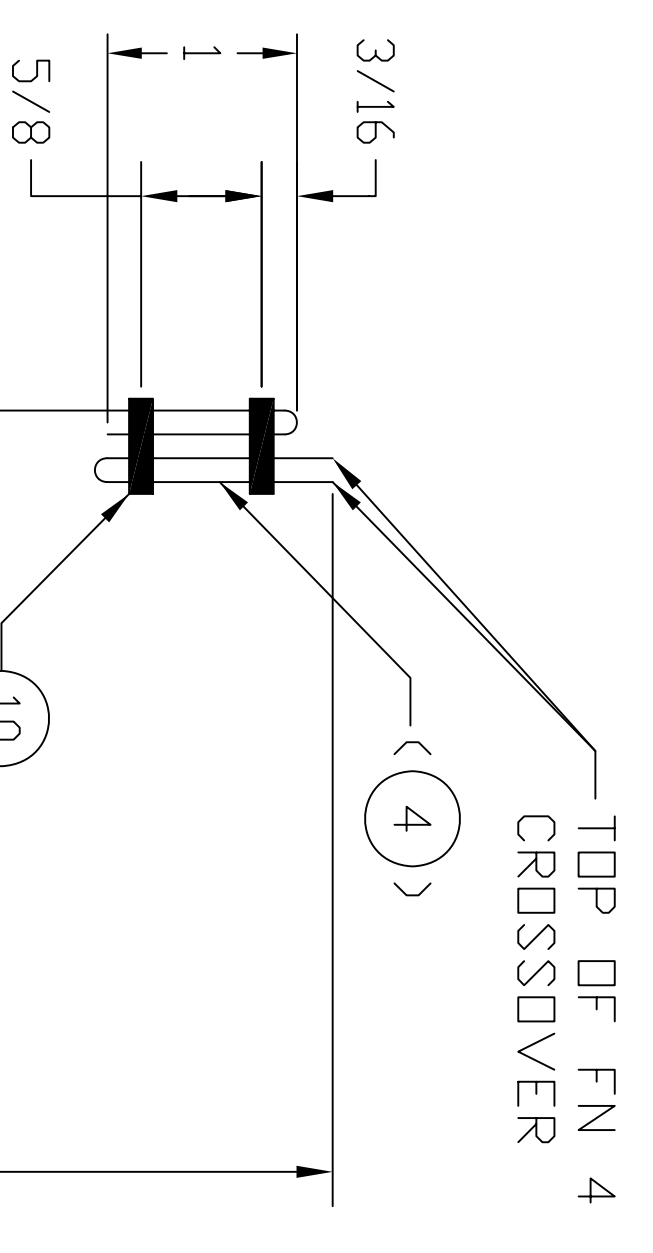
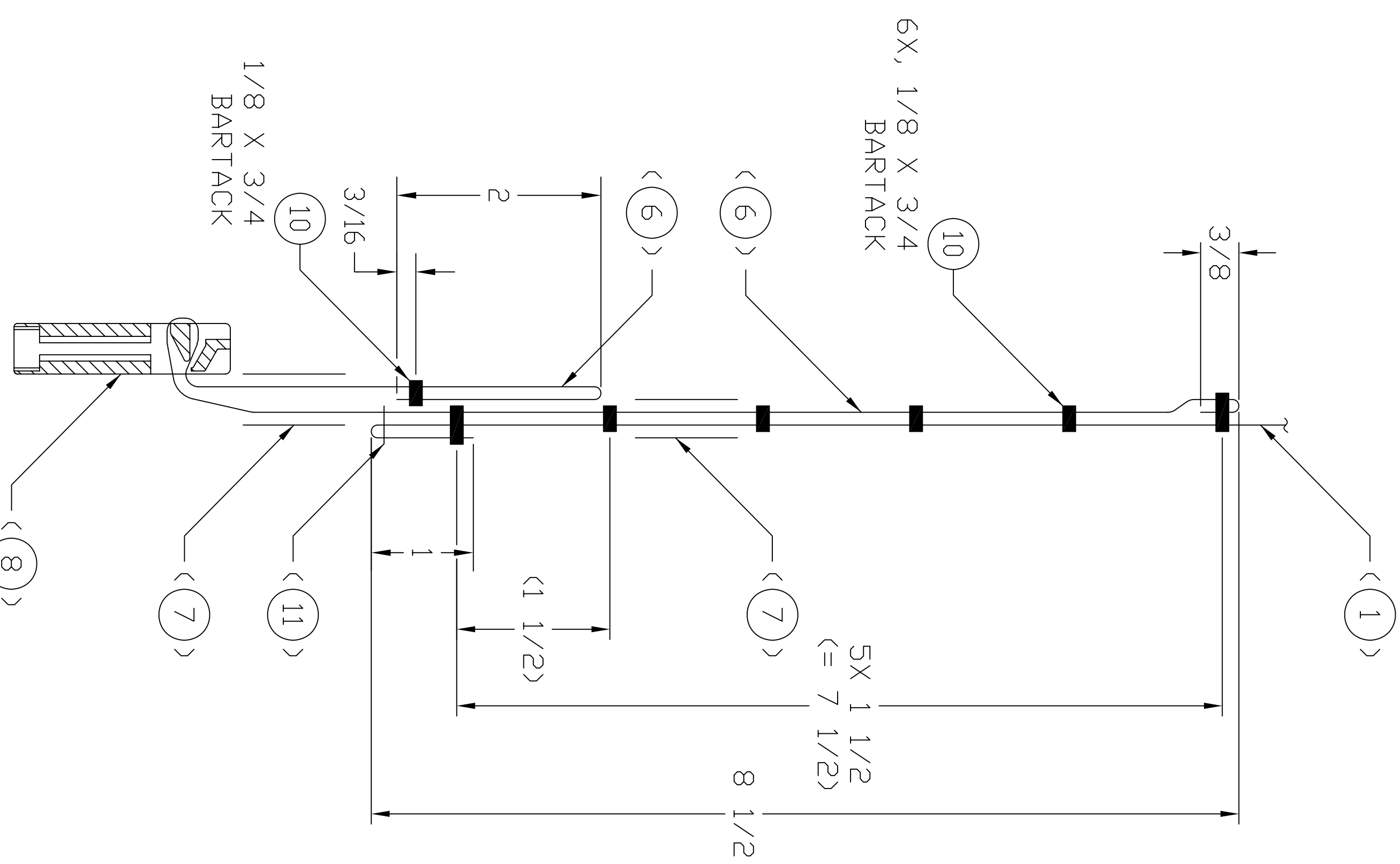
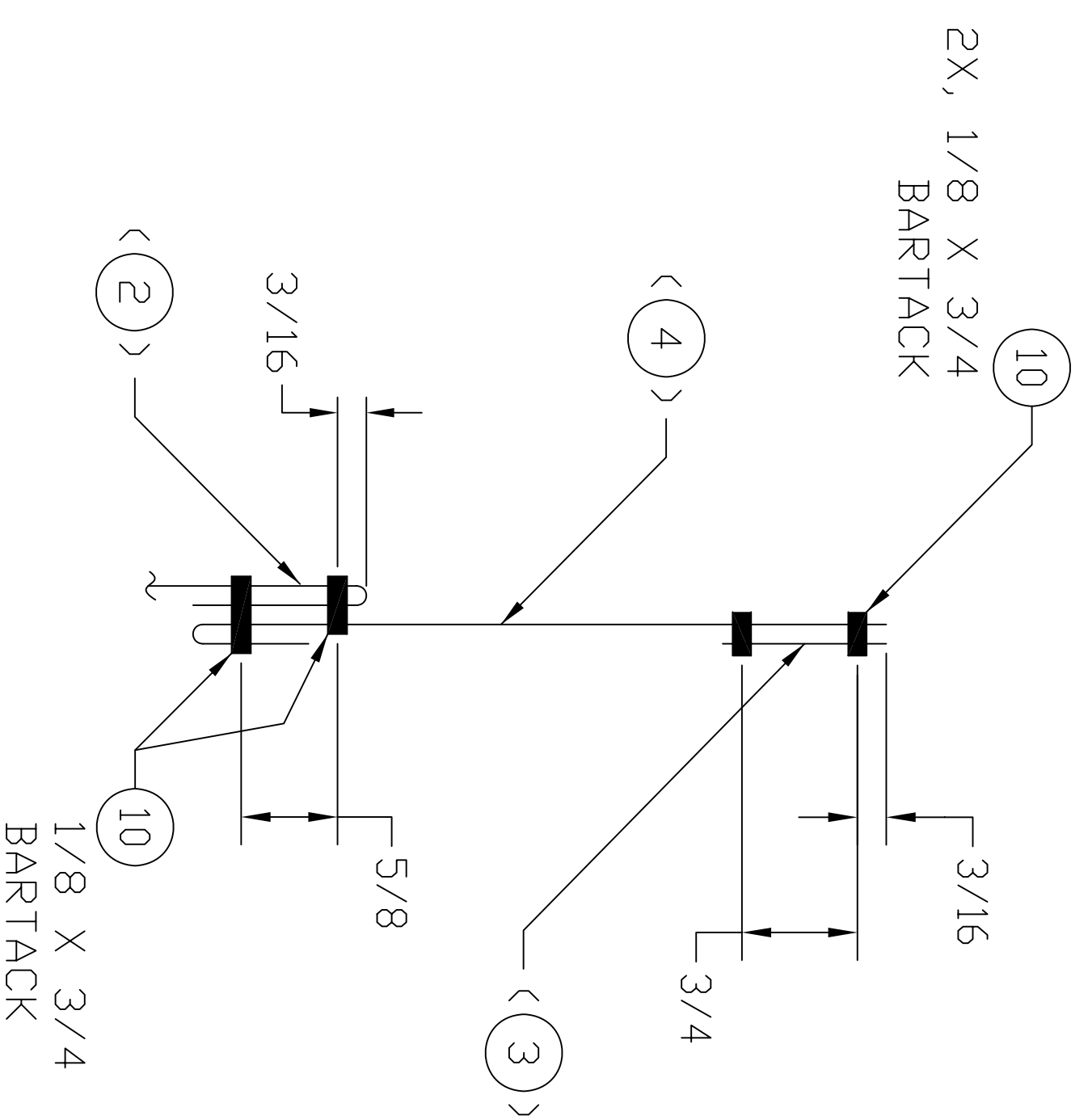

SECTION C-C 16

DISTRIBUTION STATEMENT A
THIS DOCUMENT IS APPROVED FOR PUBLIC RELEASE; DISTRIBUTION IS UNLIMITED.

SIZE/SCALE DRAWING NO.
E81337 2-6-0794
SCALE: 1/1 UNIT: WT. SHEET 2

NOTES:

- IDENTIFICATION OF THE SUGGESTED SOURCE(S) OF SUPPLY HEREON IS NOT TO BE CONSTRUED AS A GUARANTEE OF PRESENT OR CONTINUED AVAILABILITY AS A SOURCE OF SUPPLY FOR THE ITEM(S) DESCRIBED ON THIS DRAWING.
- THE MANUFACTURERS WILL USE ACETAL MATERIAL.
- THE FASTENER AND ITS SINGLE BAR SHALL BE CAPABLE OF WITHSTANDING A 300 POUND PULL FORCE WITH TENSILE MACHINE JAW SEPERATION OF 20 IN/MINUTE, USING 1-INCH WEBBING CONFORMING TO TYPE III OF A-A-55301. FIVE PARTS SHOULD BE TESTED. ALL FIVE MUST PASS MINIMUM REQUIREMENTS.
- ALL FASTENERS SHALL HAVE SIMILAR DESIGNS WHICH PERMIT COMPONENTS INTERCHANGEABILITY AND COMPATIBILITY AMONG THE APPROVED SUPPLIERS.
- IDENTIFY PART PER MIL-STD-130 WITH VENDOR CAGE CODE AND PART NUMBER, BAG AND TAG.
- DIMENSIONS SHOWN ARE NOMINAL, TOLERANCES ARE PER MANUFACTURE'S REQUIREMENTS.
- THE FEMALE BUCKLE SHALL WITHSTAND A 150 LB COMPRESSION FORCE. COMPRESSED AT 12 IN/MINUTE WITH 1/2 INCH ROUND STEEL SHAFT IN THE CENTER OF WIDEST PART OF THE FEMALE END. FIVE PARTS SHALL BE TESTED. ALL FIVE MUST PASS MINIMUM REQUIREMENTS.
- COLOR TAN 499, FG 504 OR COYOTE 498, IR AS SPECIFIED IN TABLE I, TABLE II AND TABLE III.

TABLE I - TAN 499		TABLE II - FG 504		TABLE III - COYOTE 498	
WAVELENGTHS NANOMETERS	MIN	MAX	WAVELENGTHS NANOMETERS	MIN	MAX
600	16	26	600	8	20
620	18	26	620	8	20
640	20	30	640	8	22
660	22	34	660	8	24
680	26	38	680	12	24
700	30	40	700	12	34
720	32	46	720	16	42
740	36	50	740	22	46
760	36	54	760	30	50
780	38	58	780	32	54
800	40	59	800	36	56
820	42	60	820	38	58
840	44	60	840	38	58
860	48	60	860	40	60

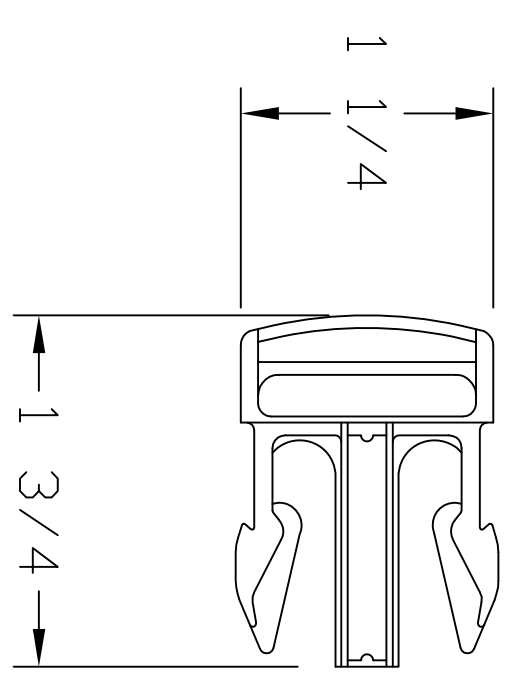

MALE

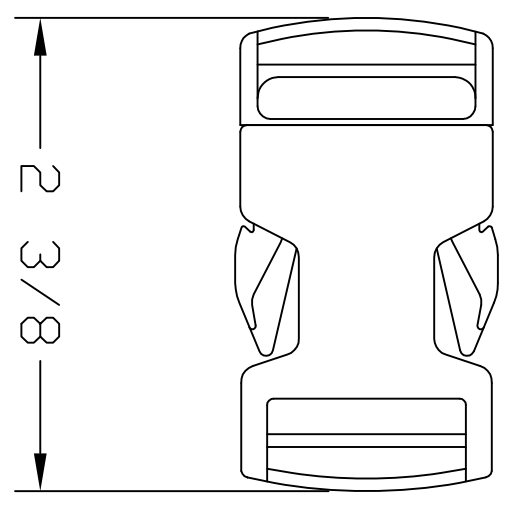

FEMALE

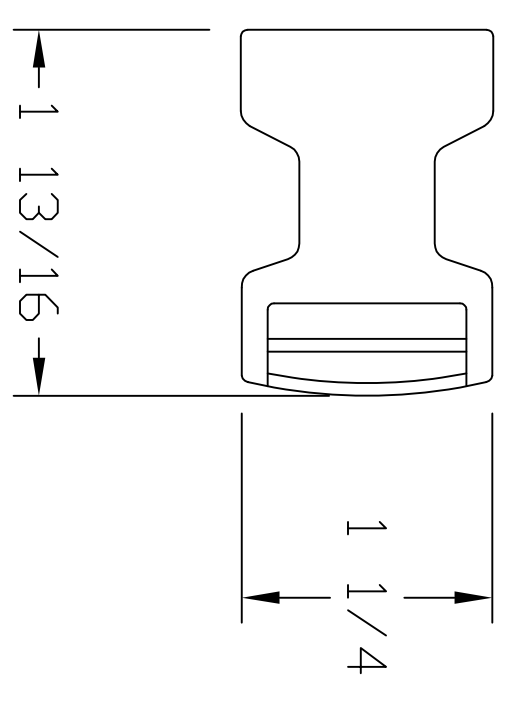

THIS DRAWING HAS BEEN GENERATED AND IS MAINTAINED BY A CAD SYSTEM. CHANGES SHALL ONLY BE INCORPORATED AS DIRECTED BY THE DESIGN ACTIVITY.

ZONE	REV	DESCRIPTION	REQD	DATE
-	DR-S-026-09	INITIAL RELEASE PER	J.K.	09-11-24
A	REVISED PER DR-S-016-10		J.K.	10-05-04

CONTROL PART NO	CAGE CODE	PART NO	VENDOR DATA
07M20	02768	810-1057 FEMALE	ITW NEXUS AN ILLINOIS TOOL WORKS COMPANY 195 ALGONQUIN ROAD DES PLAINES, IL 60016, USA PHONE NO (847) 299-2222 FAX NO (847) 398-6103
2-3-0632-1		810-1071 MALE	NATIONAL MOLDING CORPORATION 5 DUBAN COURT FARMINGDALE NY 11735 PHONE NO (631) 293-8696

VENDOR ITEM DRAWING

SINGLE BAR SIDE RELEASE FASTENER, 1-INCH

UNLESS OTHERWISE SPECIFIED: DIMENSIONS ARE IN INCHES	DATE	09-10-16
TOLERANCES:	DRAWN BY	S.MDUKE
ANGLES ± 1/32	CHECKED	J. KIRK
FRACTIONS ± -	PROJ OF OR	J. KIRK
2 PLACE DIM ± -	APPROVED	J. KIRK
3 PLACE DIM ± -	APPROVAL DESIGN ACTIVITY	J. R. BRENNICK
	APPLICABLE SPEC	
	SIZE/CAGE	D 81337
	DRAWING NO.	2-3-0632
	SCALE: 1/1	UNIT: WT.
		SHEET 1 OF 1

CONTROL PART NO	CAGE CODE	PART NO	VENDOR DATA
07M20	02768	810-1057 FEMALE	ITW NEXUS AN ILLINOIS TOOL WORKS COMPANY 195 ALGONQUIN ROAD DES PLAINES, IL 60016, USA PHONE NO (847) 299-2222 FAX NO (847) 398-6103
2-3-0632-1		810-1071 MALE	NATIONAL MOLDING CORPORATION 5 DUBAN COURT FARMINGDALE NY 11735 PHONE NO (631) 293-8696

4

3

2

1

NOTES:

- IDENTIFICATION OF THE SUGGESTED SOURCE(S) OF SUPPLY HEREON IS NOT TO BE CONSTRUED AS A GUARANTEE OF PRESENT OR CONTINUED AVAILABILITY AS A SOURCE OF SUPPLY FOR THE ITEM(S) DESCRIBED ON THE DRAWING.
- MATERIAL: ACETAL
- FINISH: MT11040 WITH .0045 DEPTH.
- ALL DIMENSIONS ARE SHOWN FOR REFERENCE.

REVISIONS				
ZONE/LTR	DESCRIPTION	PRD J DFCR	APVD	DATE
-	INITIAL RELEASE PER DR-S-003-10	J. K.	J. B.	10/02/01

THIS DRAWING HAS BEEN GENERATED AND IS MAINTAINED BY A CAD SYSTEM. CHANGES SHALL ONLY BE INCORPORATED AS DIRECTED BY THE DESIGN ACTIVITY.

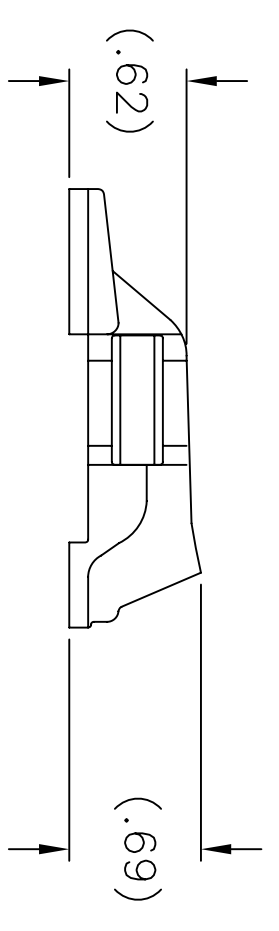
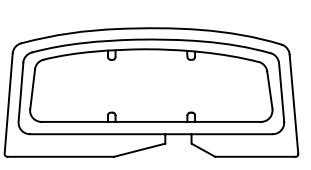
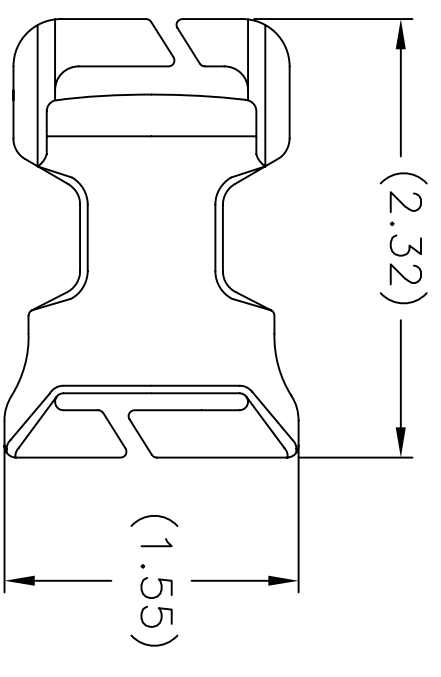

VENDOR ITEM DRAWING

U.S. ARMY, RESEARCH, DEVELOPMENT AND ENGINEERING COMMAND, NATICK SOLDIER CENTER
KANSAS STREET, NATICK, MA, 01760-5056

QUICK ATTACH,
BUCKLE 1 INCH

CONTROL PART NO.	CAGE CODE	PART NO.	NAME AND ADDRESS
-1	02768	810-1076	ITW NEXUS NA ILLINOIS TOOL WORK CO. 195 E. ALGONQUIN RD. DES PLAINES, IL 60016 PH: 847-299-2222 FAX: 847-390-6183
SUGGESTED SOURCE OF SUPPLY			

INTERPRET THIS DRAWING IN ACCORDANCE WITH ASME Y14.100

UNLESS OTHERWISE SPECIFIED, DIMENSIONS ARE IN INCHES		TOLERANCES:	
ANGLES			± NA
FRACTIONS			±
2 PLACE DIM			±
3 PLACE DIM			±
2-6-0801		2-6-300	
2-6-0800		USED DN	
NEXT ASSY		APPLICATION	
DATE	09-10-19	DRAWN BY	P. WOOD
CHECKED	E. HALSTEAD	PROJ DFCR	J. KIRK
APPROVED	J. KIRK	APPROVAL	DESIGN ACTIVITY
	J. BRENNICK	APPLICABLE SPEC	

SCALE:	1/1	UNIT	WT.	
SIZE/CAGE	C	81337	DRAWING NO.	2-6-0798
				SHEET 1 OF 1

4

3

2

1

NOTES:

1. IDENTIFICATION OF THE SUGGESTED SOURCE(S) OF SUPPLY HEREON IS NOT TO BE CONSTRUED AS A GUARANTEE OF PRESENT OR CONTINUED AVAILABILITY AS A SOURCE OF SUPPLY FOR THE ITEM(S) DESCRIBED ON THE DRAWING.
2. MATERIAL: ACETAL
3. FINISH: CHARMILLE 33
4. DIMENSIONS ARE FOR REFERENCE ONLY, MANUFACTURER'S TOLERANCES APPLY.

REVISIONS				
ZONE/LTR	DESCRIPTION	PRJ DFCR	APVD	DATE
-	INITIAL RELEASE PER DR-S-003-10	J. K.	J. B.	10/02/01
A	REVISED PER DR-S-009-10	P. W. J. K.	J. B.	10/04/13

THIS DRAWING HAS BEEN GENERATED AND IS MAINTAINED BY A CAD SYSTEM. CHANGES SHALL ONLY BE INCORPORATED AS DIRECTED BY THE DESIGN ACTIVITY.

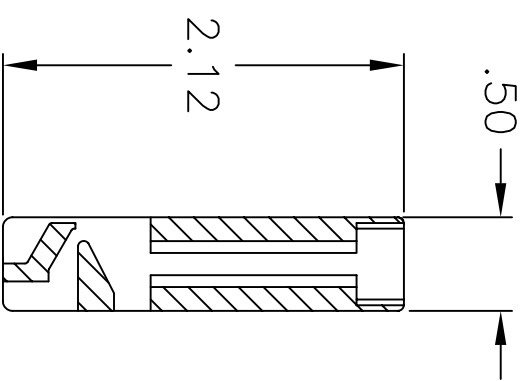

SECTION B-B

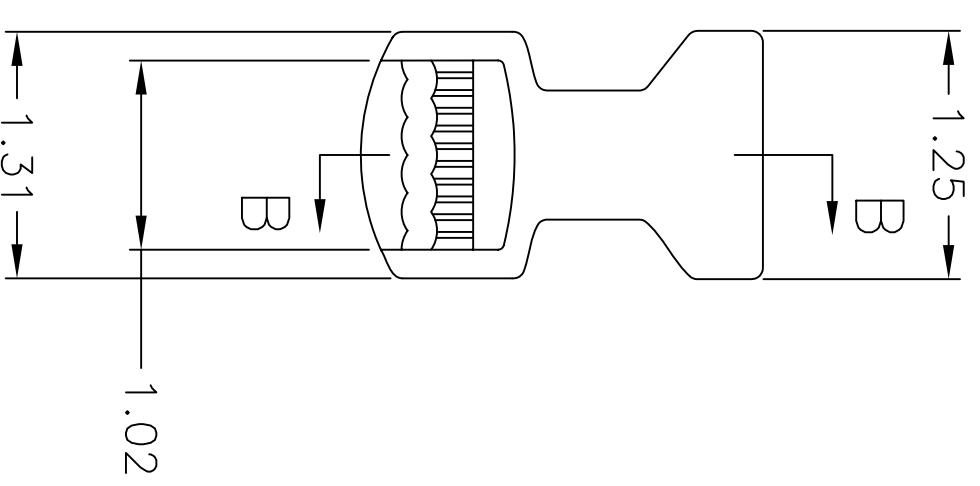

SECTION A-A

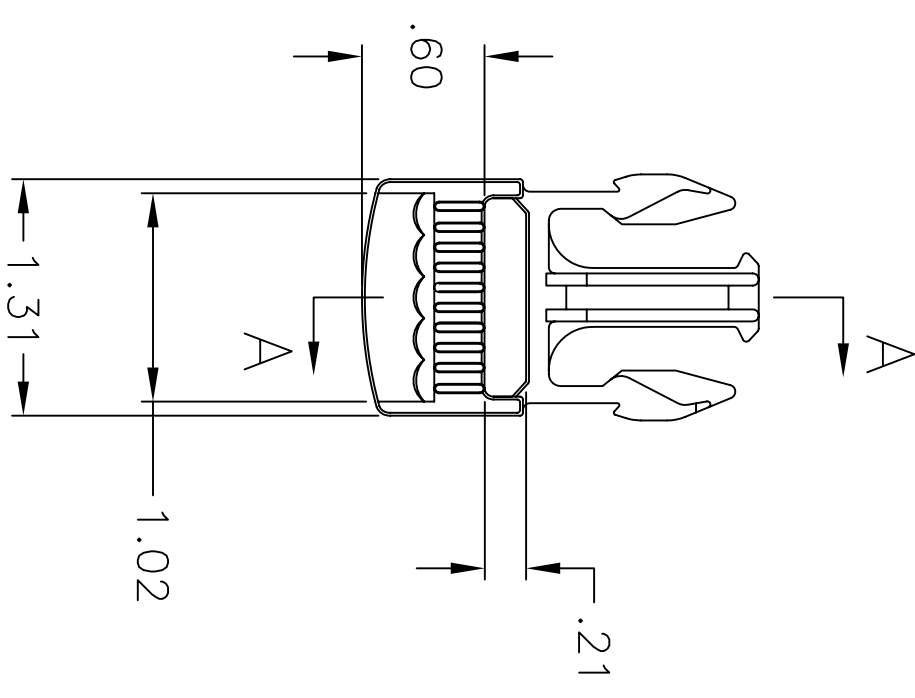
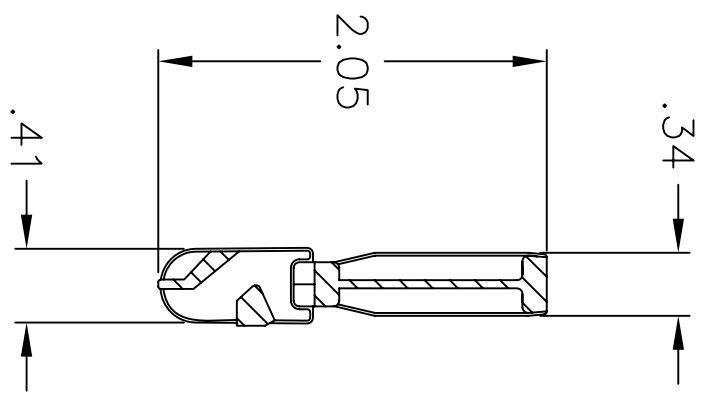

-2 (FEMALE)

-1 (MALE)

DISTRIBUTION STATEMENT A
THIS DOCUMENT IS APPROVED FOR PUBLIC RELEASE; DISTRIBUTION IS UNLIMITED.

-2	02768	810-1081 FEMALE	ILLINOIS TOOL WORKS CO. FASTEX DIVISION
		810-1075 MALE	195 E. ALGONQUIN RD. DES PLAINES, IL 60016 PH: 847-299-2222 FAX: 847-390-6183
-1			
CONTROL PART NO.	CAGE CODE	PART NO.	NAME AND ADDRESS
SUGGESTED SOURCE OF SUPPLY			

INTERPRET THIS DRAWING IN ACCORDANCE WITH ASME Y14.100

UNLESS OTHERWISE SPECIFIED, DIMENSIONS ARE IN INCHES	
TOLERANCES:	±
ANGLES	±
FRACTIONS	±
2 PLACE DIM	±
3 PLACE DIM	±
4. DIMENSIONS ARE FOR REFERENCE ONLY, MANUFACTURER'S TOLERANCES APPLY.	
2-6-0794	
2-6-0801	
2-6-0800	2-6-300
NEXT ASSY	USED ON
APPLICATION	APPLICABLE SPEC

VENDOR ITEM DRAWING

DATE	09-10-19
DRAWN BY	P. WOOD
CHECKED	E. HALSTEAD
PRJ DFCR	J. KIRK
APPROVED	J. KIRK
APPROVAL	DESIGN ACTIVITY
	J. BRENNICK
APPLICABLE SPEC	

U.S. ARMY, RESEARCH, DEVELOPMENT AND ENGINEERING COMMAND, NATICK SOLDIER CENTER
KANSAS STREET, NATICK, MA, 01760-5056

SINGLE, BAR SIDE
RELEASE BUCKLE, 1 INCH

SCALE:	1/1	UNIT	WT.	
SIZE/CAGE	81337	DRAWING NO.	2-6-0799	
				SHEET 1 OF 1

NOTES:

1. WORKMANSHIP, CONSTRUCTION, STITCHING AND QUALITY ASSURANCE PROVISIONS SHALL CONFORM TO PERFORMANCE DESCRIPTION PER PD-02-02 , OR PD 05-03.
2. MATERIAL: LABEL, TYPE V1, CLASS 15 PER MIL-DTL-32075, IAW PARA 314, CD/PD-02-02.
3. SEAR ALL EDGES TO PREVENT FRAYING.
4. REFER TO SPECIFICATION OR CONTRACT FOR CORRECT TITLE AND OTHER NOMENCLATURE.

THIS DRAWING HAS BEEN GENERATED AND IS MAINTAINED BY A CAD SYSTEM. CHANGES SHALL ONLY BE INCORPORATED AS DIRECTED BY THE DESIGN ACTIVITY.

REVISIONS

ZONE/ITER	DESCRIPTION	PROJ DEGR	APPD	DATE
-	INITIAL RELEASE PER DR-C-7-00	R L	J K	01/12/28
A	REV'D PER DR-C-12-02 DELETED STYLE III AND IV, ADJUSTED PART LEGEND	J K	V D	02/08/30
B	REV'D PER DR-C-16-02	J K	V D	02/09/30
C	REV'D PER DR-C-07-03	J K	V D	03/10/31
D	REV'D PER DR-C-06-04	J K	V D	04/05/26
F2	REV'D PER DR-C-04-05	J K	V D	05/02/07
F2	ADD'D 2-6-234-33 PER DR-C-04-05	J K	V D	05-04-04
G	REV'D PER DR-C-02-05, ADJUSTED PER DR-C-06-03	J K	V D	05/09/26
H	REV'D PER DR-C-03-06, ADDED -39, AND 41	J K	V D	05/11/01
J	REV'D PER DR-C-02-05, ADJUSTED PER DR-C-03-06	J K	V D	06/01/05
K	REV'D PER DR-C-03-06, ADDED -42, -43, -44, -45, -46, -47, -48	J K	V D	06/07/21
L	REV'D PER DR-S-09-10, ADDED STYLE III	J K	J B	10/02/01
M	REV'D PER DR-S-09-10, ADDED STYLE III, DIM. 1-1/2 WAS 1-1/4, DELETED -48	J K	J B	10/04/09
N	REV'D PER DR-S-06-10	J K	J B	10/05/04

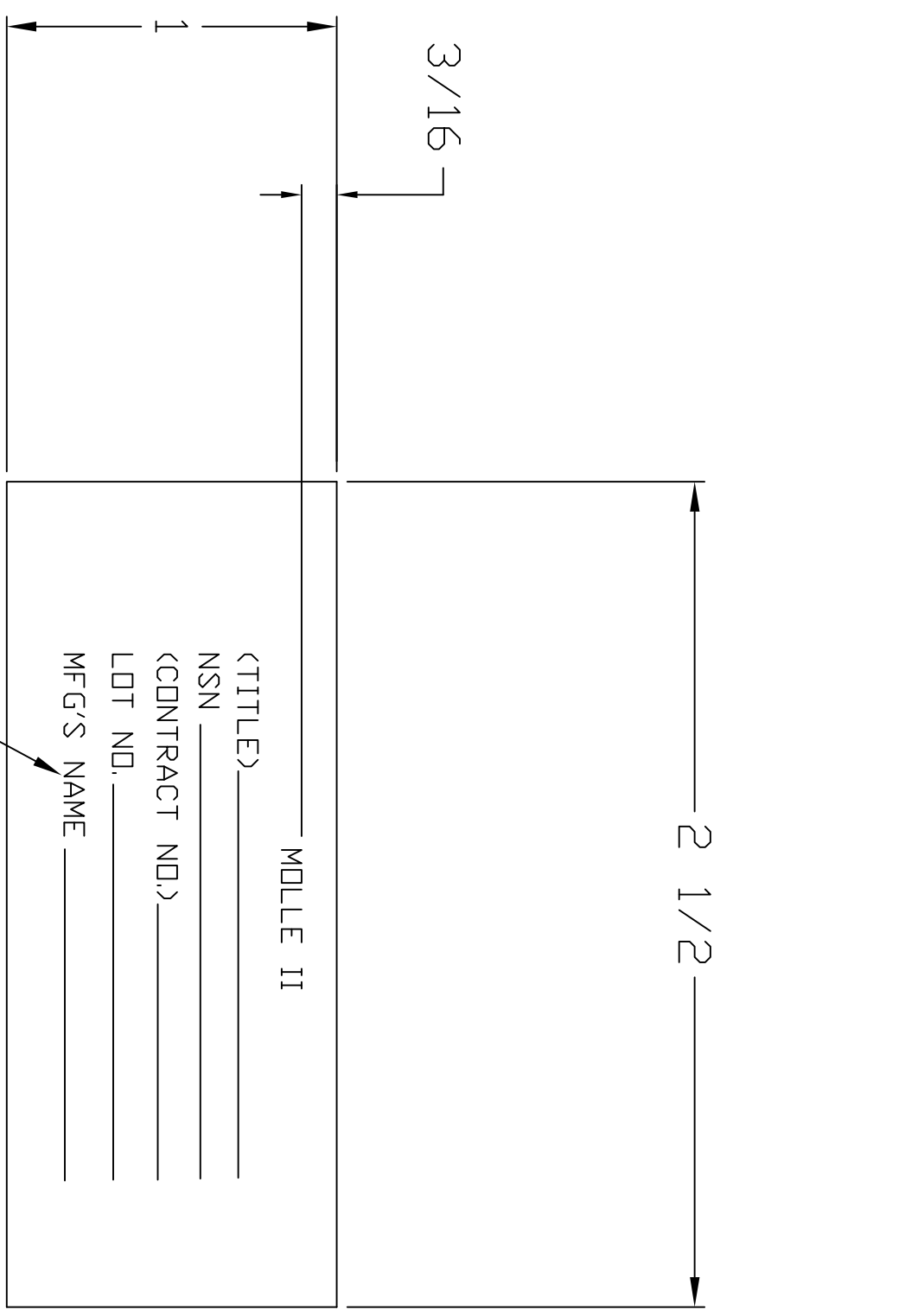

6X .06 HIGH TEXT APPROX AS SHOWN

STYLE I

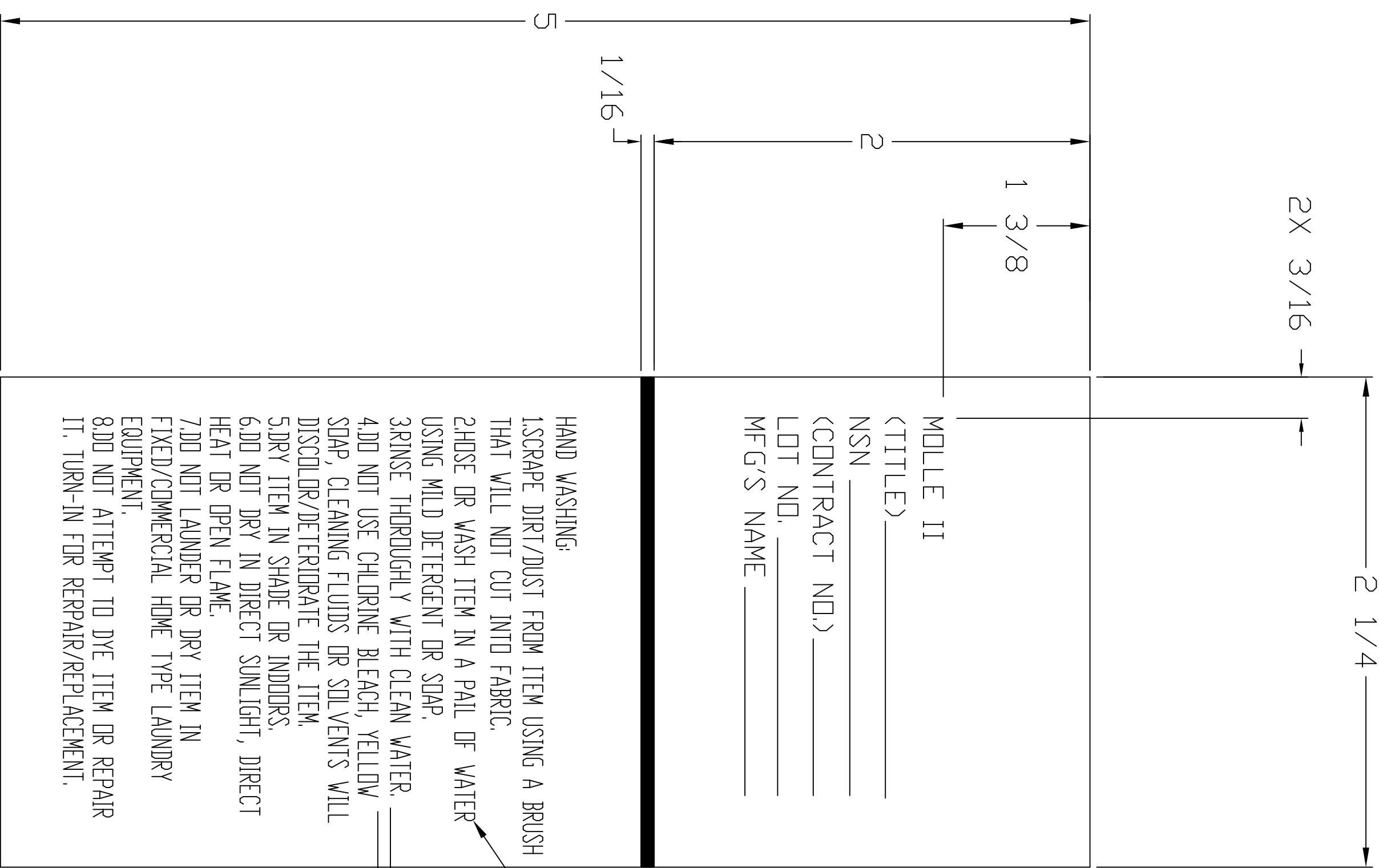

25X .09 HIGH TEXT APPROX AS SHOWN

22X .06

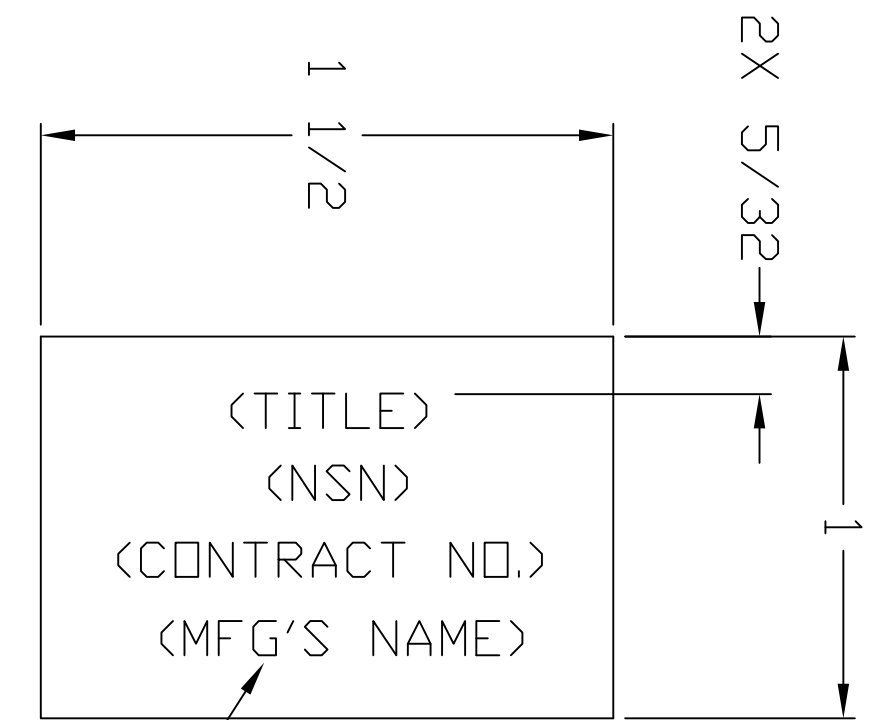

4X .09 HIGH TEXT EQUALLY SPACED APPROX AS SHOWN

STYLE III

2-6-234-51	I	2-6-0852
2-6-234-50	I	2-6-0793-2
2-6-234-49	I	2-6-0825
2-6-234-48	I	DELETED
2-6-234-47	I	2-6-0794
2-6-234-46	III	2-6-0795
2-6-234-45	I	2-6-0792
2-6-234-44	II	2-6-0801
2-6-234-43	II	2-6-0800
2-6-234-42	II	2-6-0806
2-6-234-41	I	2-6-0558
2-6-234-40	I	2-6-0558
2-6-234-39	I	2-3-0589
2-6-234-38	I	2-6-0548
2-6-234-37	I	2-6-0546
2-6-234-36	I	2-6-0544
2-6-234-35	I	2-6-0544
2-6-234-34	I	2-6-0541
2-6-234-33	I	2-6-283
2-6-234-32	II	2-6-417
2-6-234-31	I	2-6-390
2-6-234-30	I	2-6-301
2-6-234-29	II	2-6-292
2-6-234-28	II	2-6-289
2-6-234-27	II	2-6-280
2-6-234-26	I	2-6-232
2-6-234-25	I	2-6-310
2-6-234-24	I	2-6-153
2-6-234-23	I	2-6-153
2-6-234-22	I	2-6-229
2-6-234-21	I	2-6-226
2-6-234-20	I	2-6-222
2-6-234-19	I	2-6-219
2-6-234-18	I	2-6-216
2-6-234-17	I	2-6-214
2-6-234-16	I	2-6-211
2-6-234-15	II	2-6-206
2-6-234-14	I	2-6-203
2-6-234-13	I	2-6-200
2-6-234-12	I	2-6-197
2-6-234-11	I	USED DN
2-6-234-10	I	USED DN
2-6-234-9	I	USED DN
2-6-234-8	I	USED DN
2-6-234-7	I	USED DN
2-6-234-6	I	USED DN
2-6-234-5	I	USED DN
2-6-234-4	I	USED DN
2-6-234-3	I	USED DN
2-6-234-2	I	USED DN
2-6-234-1	I	USED DN
2-6-234-1	I	USED DN

PART LEGEND

SIZE	SCALE	UNIT	WT.
E 1337	1/1		2-6-234

UNLESS OTHERWISE SPECIFIED DIMENSIONS ARE IN INCHES

DATE 4/11/00

DRAWN BY J T JARROW

CHECKED E HALSTED

PROJ OFFICER J KIRK

APPROVED IN DESIGN APPROVAL DESIGNER JARROW

U.S. ARMY SOLDIER and BIOLOGICAL CHEMICAL COMMAND SOLDIER SYSTEMS CENTER Natick, Mass. 01960

IDENTIFICATION/ INSTRUCTION, LABELS

MOLE II

DRAWING NO. 2-6-234

SCALE 1/1 UNIT WT. 2-6-234

SHEET 1 OF 1

↓

REVISIONS

REV	DESCRIPTION	PROJ OFCR	APVD	DATE	
-	INITIAL RELEASE PER DR-S-003-10	pw	J.K.	J.B.	10/02/01
A	REVISED PER DR-S-014-10	sd	J.K.	J.B.	10/04/27
B	REVISED PER DR-S-016-10	pw	J.K.	J.B.	10/05/04

THIS DRAWING HAS BEEN GENERATED AND IS MAINTAINED BY A CAD SYSTEM. CHANGES SHALL ONLY BE INCORPORATED AS DIRECTED BY THE DESIGN ACTIVITY.

REFER TO MODULAR LIGHTWEIGHT LOAD-CARRYING EQUIPMENT (MOLLE) PURCHASE DESCRIPTION CO/PD-02-02

DISTRIBUTION STATEMENT A

THIS DOCUMENT IS APPROVED FOR PUBLIC RELEASE; DISTRIBUTION IS UNLIMITED.

REV LEVEL	B	A	B	B														
SHEET NO.	1	2	3	4														

INTERPRET THIS DRAWING IN ACCORDANCE WITH ASME Y14.100		REVISION STATUS OF SHEETS																	
UNLESS OTHERWISE SPECIFIED: DIMENSIONS ARE IN INCHES TOLERANCES: ANGLES ± - FRACTIONS ± - 2 PLACE DIM ± NA 3 PLACE DIM ± -		DATE 09/07/22		U.S. ARMY, RESEARCH, DEVELOPMENT AND ENGINEERING COMMAND, NATICK SOLDIER CENTER KANSAS STREET, NATICK, MA, 01760-5056 MARINES, CHEST RIG, ASSEMBLY															
		DRAWN BY P. WOOD	CHECKED E. HALSTEAD																
		PROJ OFCR J. KIRK		MARINES, CHEST RIG, ASSEMBLY															
		APPROVED J. KIRK																	
		APPROVAL DESIGN ACTIVITY J. BRENNICK		SIZE A	CAGE 81337	DRAWING NO. PL2-6-0801													
2-6-300		2-6-300		APPLICABLE SPEC															
NEXT ASSY		USED ON																	
APPLICATION				SCALE: NONE										UNIT WT.		SHEET 1 OF 4			

PARTS LIST		U.S. ARMY, RESEARCH, DEVELOPMENT AND ENGINEERING COMMAND, NATICK SOLDIER CENTER KANSAS STREET, NATICK, MA, 01760-5056			CAGE 81337	PL2-6-0801	REVISION LTR A DATE 10/04/27	
LIST TITLE MARINES, CHEST RIG, ASSEMBLY					APPROVED J.K. J.B.		REV AUTH NO. DR-S-014-10	SHEET <u>2</u> OF _____ SHEETS
FIND NO.	QTY RQD - 1	QTY RQD	QTY RQD	CAGE	DRAWING OR DOCUMENT NUMBER	DWG SIZE	PART OR IDENTIFYING NUMBER	NOMENCLATURE OR DESCRIPTION
1	1				2-6-0801	E	2-6-0801-5	PATTERN, FRONT, (CLOTH, DUCK, TEXTURED NYLON)
2	1				2-6-0801	E	2-6-0801-6	PATTERN, BACK, (CLOTH, DUCK, TEXTURED NYLON)
3	1				2-6-0801	E	2-6-0801-7	PATTERN, INSIDE MESH, (CLOTH, MESH FABRIC)
4	1				2-6-0801	E	2-6-0801-8	PATTERN, INSIDE MESH, (CLOTH, MESH FABRIC)
5	2				2-6-0801	E	2-6-0801-9	PATTERN, FLAP, (CLOTH, DUCK, TEXTURED NYLON)
6	2				2-6-0801	E	2-6-0801-11	PATTERN, STIFFENER, PLASTIC, (3 MIL THICK)
7	2				2-6-0801	E	2-6-0801-10	PATTERN, END, CLOTH DUCK, FABRIC TEXTURED NYLON
8	1				2-6-0801	E	2-6-0801-13	PATTERN, BACK, REINFORCEMENT, (CLOTH DUCK, TEXTURED NYLON)
9	2				CO/PD-02-02		PARA 3.7.11.1	WEBBING, 1" WIDE, CUT LG. 2 3/4" <u>1/</u>
10	2				CO/PD-02-02		PARA 3.7.11.4	WEBBING, 1 1/2" WIDE, CUT LG. 10 1/4" <u>1/</u>
11	5				CO/PD-02-02		PARA 3.7.11.4	WEBBING, 1 1/2" WIDE, CUT LG. 5" <u>1/</u>
12	2				CO/PD-02-02		PARA 3.7.11.1	WEBBING, 1" WIDE, CUT LG. 28 5/8" <u>1/</u>
13	1				CO/PD-02-02		PARA 3.7.11.1	WEBBING, 1" WIDE, CUT LG. 56" <u>1/</u>

U.S. ARMY, RESEARCH, DEVELOPMENT
AND ENGINEERING COMMAND, NATICK SOLDIER CENTER
KANSAS STREET, NATICK, MA, 01760-5056

CAGE
81337

PL2-6-0801

REVISION
DATE 10/05/04
LTR B

LIST TITLE
MARINES, CHEST RIG, ASSEMBLY

APPROVED
J.K.
J.B.

REV AUTH NO.
DR-S-016-10

SHEET 3
OF SHEETS

FIND NO.	QTY RQD	QTY RQD	QTY RQD	CAGE	DRAWING DR DOCUMENT NUMBER	DWG SIZE	PART DR IDENTIFYING NUMBER	NOMENCLATURE DR DESCRIPTION
	-1							
14	AR				CO/PD-02-02		PARA 3.7.11.3	TAPE, BINDING, 1" WIDE
15	AR				CO/PD-02-02		PARA 3.7.7.3	SLIDE, FASTENER, CUT LG. 11", (COIL CHAIN ZIPPER)
16	4				CO/PD-02-02		PARA 3.7.11.2	ELASTIC WEBBING, CUT LG. 2 3/4" 1/
17	8				CO/PD-02-02		PARA 3.7.11.6	WEBBING, 2" WIDE, CUT LG. 3 3/8" 1/
18	AR				CO/PD-02-02		PARA 3.7.1	THREAD, SIZE F
19	AR				CO/PD-02-02		PARA 3.7.2	THREAD, SIZE E
20	2				2-6-0799	C	2-6-0799-1	FRICTION SIDE RELEASE, (MALE)
21	1				CO/PD-02-02		PARA 3.7.11.1	WEBBING, 1" WIDE, CUT LG. 19" 1/
22	2				CO/PD-02-02		PARA 3.7.9.2	FASTENER TAPE, LOOP, 2"WIDE, CUT LG. 2" 1/
23	8				CO/PD-02-02		PARA 3.7.9.2	FASTENER TAPE, LOOP, 2"WIDE, CUT LENGTH 1" 1/
24	1				2-6-234	E	2-6-234-44	IDENTIFICATION/INSTRUCTION, LABELS
25	2				CO/PD-02-02		PARA 3.7.9.2	FASTENER TAPE, LOOP, 2" WIDE, CUT LG. 3 1/2" 1/
26	8				CO/PD-02-02		PARA 3.7.9.2	FASTENER TAPE, HOOK, 2" WIDE, CUT LG. 1 1/2" 1/
27	1				CO/PD-02-02		PARA 3.7.11.1	WEBBING, 1" WIDE, CUT LG. 13 3/8" 1/
28	2				CO/PD-02-02		PARA 3.7.11.6	WEBBING, 2" WIDE, CUT LG. 18" 1/

U.S. ARMY, RESEARCH, DEVELOPMENT
AND ENGINEERING COMMAND, NATICK SOLDIER CENTER
KANSAS STREET, NATICK, MA, 01760-5056

CAGE
81337

PL2-6-0801

REVISION
DATE 10/05/04
LTR B

LIST TITLE
MARINES, CHEST RIG, ASSEMBLY

APPROVED
J.K.
J.B.

REV AUTH NO.
DR-S-016-10

SHEET 4
OF SHEETS

FIND NO.	QTY RQD	QTY RQD	QTY RQD	CAGE	DRAWING DR DOCUMENT NUMBER	DWG SIZE	PART DR IDENTIFYING NUMBER	NOMENCLATURE DR DESCRIPTION
	-1							
29	2				2-6-0798	C	2-6-0798-1	QUICK ATTACH SLIDE RELEASE BUCKLE, 1 INCH, (FEMALE)
30	2				CO/PD-02-02		PARA 3.7.9.2	FASTENER TAPE, HOOK, 2" WIDE, CUT LG. 2"
31	2				2-6-0792	D	2-6-0792-1	ATTACHMENT, STRAP ASSY
32	1				2-6-0794	E	2-6-0794-1	HARNNESS, ASSEMBLY (TAP)
33	2				CO/PD-02-02		PARA 3.7.9.2	FASTENER TAPE, HOOK, CUT LG. 1 1/2"
34	2				2-6-0801	E	2-6-0801-12	PATTERN, STIFFENER PLASTIC, (3 MIL THICK)
35	6				CO/PD-02-02		PARA 3.7.11.6	WEBBING, 2" WIDE, CUT LG. 10" 1/
36	2				2-3-0632	D	2-3-0632	SINGLE BAR SIDE RELEASE BUCKLE, 1 INCH, (MALE)
37	2				2-6-0852	D	2-6-0852-1	IMTV/PC ATTACHING STRAP, ASSY

↓

REVISIONS

REV	DESCRIPTION	PROJ OFCR	APVD	DATE
-	INITIAL RELEASE PER DR-S-003-10 pw	J.K.	J.B.	10/02/01
A	REVISED FN 7, SHEET 2 PER DR-S-014-10 pw/sd	J.K.	J.B.	10/04/27

THIS DRAWING HAS BEEN GENERATED AND IS MAINTAINED BY A CAD SYSTEM. CHANGES SHALL ONLY BE INCORPORATED AS DIRECTED BY THE DESIGN ACTIVITY.

REFER TO MODULAR LIGHTWEIGHT LOAD-CARRYING EQUIPMENT (MOLLE) PURCHASE DESCRIPTION CO/PD-02-02

DISTRIBUTION STATEMENT A

THIS DOCUMENT IS APPROVED FOR PUBLIC RELEASE; DISTRIBUTION IS UNLIMITED.

REV LEVEL	A	A																
SHEET NO.	1	2																

INTERPRET THIS DRAWING IN ACCORDANCE WITH ASME Y14.100		REVISION STATUS OF SHEETS																	
UNLESS OTHERWISE SPECIFIED: DIMENSIONS ARE IN INCHES TOLERANCES: ANGLES ± - FRACTIONS ± - 2 PLACE DIM ± - 3 PLACE DIM ± -		DATE <u>09/07/22</u>		U.S. ARMY, RESEARCH, DEVELOPMENT AND ENGINEERING COMMAND, NATICK SOLDIER CENTER KANSAS STREET, NATICK, MA, 01760-5056															
		DRAWN BY	P.WOOD	ATTACHING STRAP, ASSEMBLY (MARINES)															
CHECKED	E.HALSTEAD																		
PROJ OFCR	J.KIRK																		
APPROVED	J.KIRK																		
		APPROVAL DESIGN ACTIVITY J.BRENNICK		SIZE	CAGE	DRAWING NO.													
2-6-0801	2-6-300	APPLICABLE SPEC		A	81337	PL2-6-0792													
NEXT ASSY	USED ON			SCALE: NONE		UNIT WT.						SHEET 1 OF 2							
APPLICATION																			

PARTS LIST	U.S. ARMY, RESEARCH, DEVELOPMENT AND ENGINEERING COMMAND, NATICK SOLDIER CENTER KANSAS STREET, NATICK, MA, 01760-5056	CAGE 81337	PL2-6-0792	REVISION LTR A	DATE 10/04/27
LIST TITLE ATTACHING STRAP ASSEMBLY (MARINES)			APPROVED J.K. J.B.	REV AUTH NO. DR-S-014-10	SHEET <u>2</u> OF _____ SHEETS

FIND NO.	QTY RQD	QTY RQD	QTY RQD	CAGE	DRAWING OR DOCUMENT NUMBER	DWG SIZE	PART OR IDENTIFYING NUMBER	NOMENCLATURE OR DESCRIPTION
	-1							
1	1				CO/PD-02-02		PARA 3.7.11.1	WEBBING, 1" WIDE, CUT LG, 15" <u>1/</u>
2	1				CO/PD-02-02		PARA 3.7.11.2	ELASTIC WEBBING, 1" WIDE, CUT LG. 2 1/4" <u>1/</u>
3	AR				CO/PD-02-02		PARA 3.7.1	THREAD, SIZE F
4	AR				CO/PD-02-02		PARA 3.7.2	THREAD, SIZE E
5	1				CO/PD-02-02		PARA 3.7.9.2	FASTENER TAPE, LOOP, 1 1/2" WIDE, CUT LG. 5" <u>1/</u>
6	1				CO/PD-02-02		PARA 3.7.9.2	FASTENER TAPE, HOOK, 1 1/2" WIDE, CUT LG. 5" <u>1/</u>
7	1				2-6-0799	C	2-6-0799-2	SINGLE, BAR SIDE RELEASE BUCKLE, 1 INCH, FEMALE
8	1				2-6-234	E	2-6-234-45	LABEL

↓

REVISIONS

REV	DESCRIPTION	PROJ OFCR	APVD	DATE
-	INITIAL RELEASE PER DR-S-016-10 pw	J. K.	J. B.	10/05/04

THIS DRAWING HAS BEEN GENERATED AND IS MAINTAINED BY A CAD SYSTEM. CHANGES SHALL ONLY BE INCORPORATED AS DIRECTED BY THE DESIGN ACTIVITY.

REFER TO MODULAR LIGHTWEIGHT LOAD-CARRYING EQUIPMENT (MOLLE) PURCHASE DESCRIPTION CO/PD-02-02

DISTRIBUTION STATEMENT A
THIS DOCUMENT IS APPROVED FOR PUBLIC RELEASE; DISTRIBUTION IS UNLIMITED.

REV LEVEL	-	-																		
SHEET NO.	1	2																		

INTERPRET THIS DRAWING IN ACCORDANCE WITH ASME Y14.100 UNLESS OTHERWISE SPECIFIED: DIMENSIONS ARE IN INCHES TOLERANCES: ANGLES ± - FRACTIONS ± - 2 PLACE DIM ± - 3 PLACE DIM ± -	REVISION STATUS OF SHEETS U.S. ARMY, RESEARCH, DEVELOPMENT AND ENGINEERING COMMAND, NATICK SOLDIER CENTER KANSAS STREET, NATICK, MA, 01760-5056 <div style="font-size: 2em; text-align: center;">IMTV/PC ATTACHING STRAP, ASSEMBLY</div>	DATE <u>10/05/04</u> DRAWN BY <u>P. WOOD</u> CHECKED <u>P. WOOD</u> PROJ OFCR <u>J. KIRK</u> APPROVED <u>J. KIRK</u> APPROVAL DESIGN ACTIVITY <u>J. BRENNICK</u> APPLICABLE SPEC
2-6-0801 2-6-300 NEXT ASSY USED ON APPLICATION	SIZE <u>A</u> CAGE <u>81337</u> DRAWING NO. <u>PL2-6-0852</u> SCALE: NONE UNIT WT. SHEET 1 OF 2	

U.S. ARMY, RESEARCH, DEVELOPMENT
AND ENGINEERING COMMAND, NATICK SOLDIER CENTER
KANSAS STREET, NATICK, MA, 01760-5056

CAGE
81337

PL2-6-0852

REVISION
DATE 10/05/04
LTR -
REV AUTH NO. DR-S-016-10
SHEET 2 OF SHEETS

LIST TITLE
IMTV/PC ATTACHING STRAP, ASSY

APPROVED
J.K.
J.B.

NDM ENCLATURE DR DESCRIPTION

FIND NO.	QTY RQD	QTY RQD	QTY RQD	CAGE	DRAWING DR DOCUMENT NUMBER	DWG SIZE	PART DR IDENTIFYING NUMBER	NDM ENCLATURE DR DESCRIPTION
	-1							
1	1				CO/PD-02-02		PARA 3.7.11.1	WEBBING, 1" WIDE, CUT LG, 13" 1/2
2	1				CO/PD-02-02		PARA 3.7.11.2	ELASTIC WEBBING, 1" WIDE, CUT LG. 2 1/4" 1/2
3	AR				CO/PD-02-02		PARA 3.7.1	THREAD, SIZE F
4	AR				CO/PD-02-02		PARA 3.7.2	THREAD, SIZE E
5	1				2-6-234	E	2-6-234-51	LABEL
6	1				2-6-0799	C	2-6-0799-2	SINGLE, BAR SIDE RELEASE BUCKLE, 1 INCH, FEMALE
7	1				08090-22-21887		08090-22-21887	ROUND SLIDE, METAL, COLOR COYOTE 498, (ITW NEXUS WATERBURY, CAGE CODE: 4NVA7)

↓

REVISIONS

REV	DESCRIPTION	PROJ OFCR	APVD	DATE
-	INITIAL RELEASE PER DR-S-003-10	J.K.	J.B.	10/02/01
A	REVISED PER DR-S-009-10	S.D. J.K.	J.B.	10-04-15

THIS DRAWING HAS BEEN GENERATED AND IS MAINTAINED BY A CAD SYSTEM. CHANGES SHALL ONLY BE INCORPORATED AS DIRECTED BY THE DESIGN ACTIVITY.

REFER TO MODULAR LIGHTWEIGHT LOAD-CARRYING EQUIPMENT (MOLLE) PURCHASE DESCRIPTION CO/PD-02-02

1/ CUT LENGTH DIMENSIONS ARE FOR REFERENCE ONLY. FOR FINISHED DIMENSIONS, REFER TO DRAWING PACKAGE.

DISTRIBUTION STATEMENT A
THIS DOCUMENT IS APPROVED FOR PUBLIC RELEASE; DISTRIBUTION IS UNLIMITED.

REV LEVEL	A	A	A															
SHEET NO.	1	2	3															

INTERPRET THIS DRAWING IN ACCORDANCE WITH ASME Y14.100			REVISION STATUS OF SHEETS															
UNLESS OTHERWISE SPECIFIED: DIMENSIONS ARE IN INCHES TOLERANCES: ANGLES ± FRACTIONS ± 2 PLACE DIM ± NA 3 PLACE DIM ±			DATE 10-01-29		U.S. ARMY NATICK SOLDIER RESEARCH, DEVELOPMENT AND ENGINEERING CENTER KANSAS STREET, NATICK MA, 01760-5056													
			DRAWN BY E.TAMSKY		HARNES ASSEMBLY (TAP)													
			CHECKED T. LANDRY															
			PROJ OFCR J.KIRK															
			APPROVED J.KIRK															
2-6-0801			APPROVAL DESIGN ACTIVITY		SIZE		CAGE		DRAWING NO.									
2-6-0800 2-6-300			J.BRENNICK		A		81337		PL2-6-0794									
NEXT ASSY USED ON			APPLICABLE SPEC															
APPLICATION					SCALE: NONE		UNIT WT.		SHEET 1 OF 3									

U.S. ARMY NATICK SOLDIER RESEARCH, DEVELOPMENT AND ENGINEERING CENTER
KANSAS STREET, NATICK MA, 01760-5056

CAGE
81337

PL2-6-0794

REVISION
LTR A DATE 10-04-27

LIST TITLE
HARNES ASSEMBLY (TAP)

APPROVED
J.K.
J.B.

REV AUTH NO. DR-S-009-10 SHEET 2 OF SHEETS

FIND NO.	QTY RQD	QTY RQD	QTY RQD	CAGE	DRAWING DR DOCUMENT NUMBER	DWG SIZE	PART DR IDENTIFYING NUMBER	NOMENCLATURE DR DESCRIPTION
	-1							
1	1				CO/PD-02-02		PARA 3.7.11.6	WEBBING, 2 WIDE, CUT LENGTH 36
2	1				CO/PD-02-02		PARA 3.7.11.1	WEBBING, 1 WIDE, CUT LENGTH 18 1/2
3	1				CO/PD-02-02		PARA 3.7.11.1	WEBBING, 1 WIDE, CUT LENGTH 45
4	1				CO/PD-02-02		PARA 3.7.11.1	WEBBING, 1 WIDE, CUT LENGTH 10
5	1				CO/PD-02-02		PARA 3.7.11.1	WEBBING, 1 WIDE, CUT LENGTH 4 1/2 1/
6	2				CO/PD-02-02		PARA 3.7.11.1	WEBBING, 1 WIDE, CUT LENGTH 18 1/2
7	7				CO/PD-02-02		PARA 3.7.11.2	WEBBING, ELASTIC, 1 WIDE, CUT LENGTH 3 1/4
8	4				2-6-0799	C	2-6-0799-2	SINGLE, BAR SIDE RELEASE BUCKLE, 1 INCH, FEMALE
9	1				CO/PD-02-02		PARA 3.7.12.12	DOUBLE BAR, NONSLIP BUCKLE, 1 INCH
10	AR				CO/PD-02-02		PARA 3.7.2	THREAD, SIZE E

PARTS LIST	U.S. ARMY NATICK SOLDIER RESEARCH, DEVELOPMENT AND ENGINEERING CENTER KANSAS STREET, NATICK MA, 01760-5056	CAGE 81337	PL2-6-0794	REVISION LTR A	DATE 10-04-15
LIST TITLE HARNESS ASSEMBLY (TAP)			APPROVED J.K. J.B.	REV AUTH NO. DR-S-009-10	SHEET <u>3</u> OF _____ SHEETS

FIND NO.	QTY RQD	QTY RQD	QTY RQD	CAGE	DRAWING OR DOCUMENT NUMBER	DWG SIZE	PART OR IDENTIFYING NUMBER	NOMENCLATURE OR DESCRIPTION
	-1							
11	AR				CO/PD-02-02		PARA 3.7.1	THREAD, SIZE F
12	1			81337	2-6-234	E	2-6-234-47	IDENTIFICATION/INSTRUCTION, LABELS MOLLE II